Community Map
WHITE MOUNTAIN

64° 40' 50" N 163° 24' 10" W (NAD 83)
Approximate Elevation: 50'
Township 9 South, Ranges 23 & 24 West, K.R.M., AK
U.S.G.S. Quadrangle "Solomon C-3" Alaska
CAPE NOME RECORDING DISTRICT

LEGEND

- Residential Building
- Commercial Building
- Public Building
- Edge of Water
- Sewer Line
- Fuel oil fill line
- Underground Fuel Line
- Water Line
- Power & Telephone Line w/pole
- Electric Line w/pole
- Underground Telephone Line
- Telephone Line w/Pole
- Culvert
- Street Light
- Power Pole
- N.G.S. White Mountain BASIS OF COORDINATES

0 200 400 600
SCALE IN FEET

SCALE: 1"=200'
Date of Photography: June 11, 2004
Magnetic Declination computed by U.S.G.S. Geomag Program using AK-2000.COF model as of August 15, 2004.

SHEET 2 of 3

WHITE MOUNTAIN ROAD NAMES

As Adopted by the City of White Mountain and as dedicated by recorded plats

Local Name	Platted Name	Plat No.
Scow John Road	Charles Blvd.	88-10, 2003-02
Airport Road	Gray Blvd.	2003-02
Elementary Bend	Elementary Dr.	2003-02
Elementary Ave.	Healthy Blvd.	2003-02
Third Ave.	Garfield Blvd.	2003-02
Agloinoa	Second Ave.	2003-02
Oksoktaruk Blvd.	Mosquito Ave.	2004-06

BUILDING KEY

1. New Tank Farm
2. Elementary School
3. City Generator (Old)
4. School Storage
5. White Mountain Lodge
6. High School Gym
7. Mukluk Telephone
8. Bingo Hall
9. Old Head Start
10. City Offices
11. High School, Burnt 2006
12. Abandoned Movie Theater
13. Native Store
14. Fuel Tank Farm
15. Clinic (Old)
16. New Clinic
17. Washeteria
18. Water Tank
19. Church
20. Post Office
21. Hvy. Equip./City Generators
22. New Head Start/IRA Offices
23. AT & T Alascom
24. Airport Maintenance Bldg.

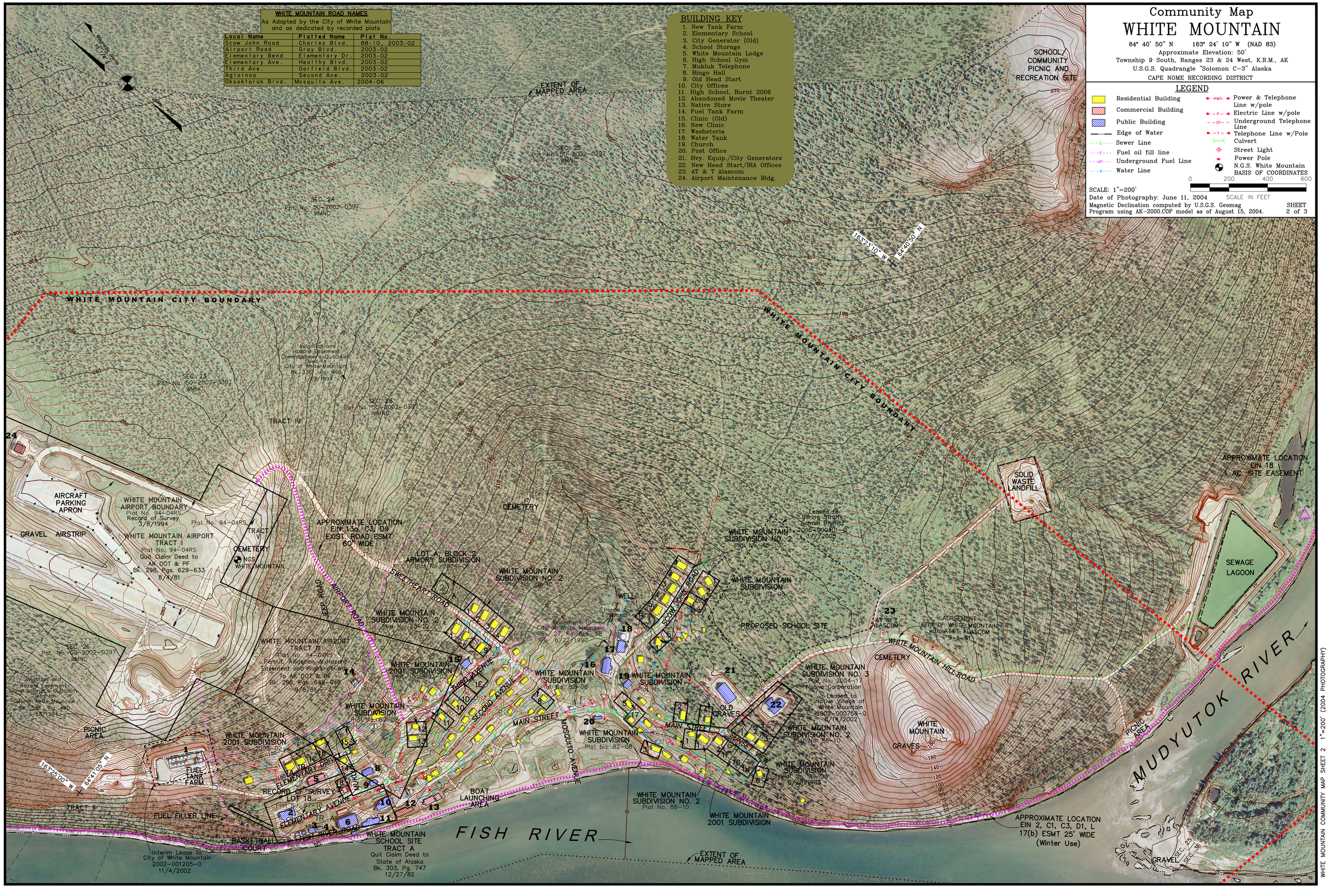

WHITE MOUNTAIN COMMUNITY MAP SHEET 2 1"=200' (2004 PHOTOGRAPHY)