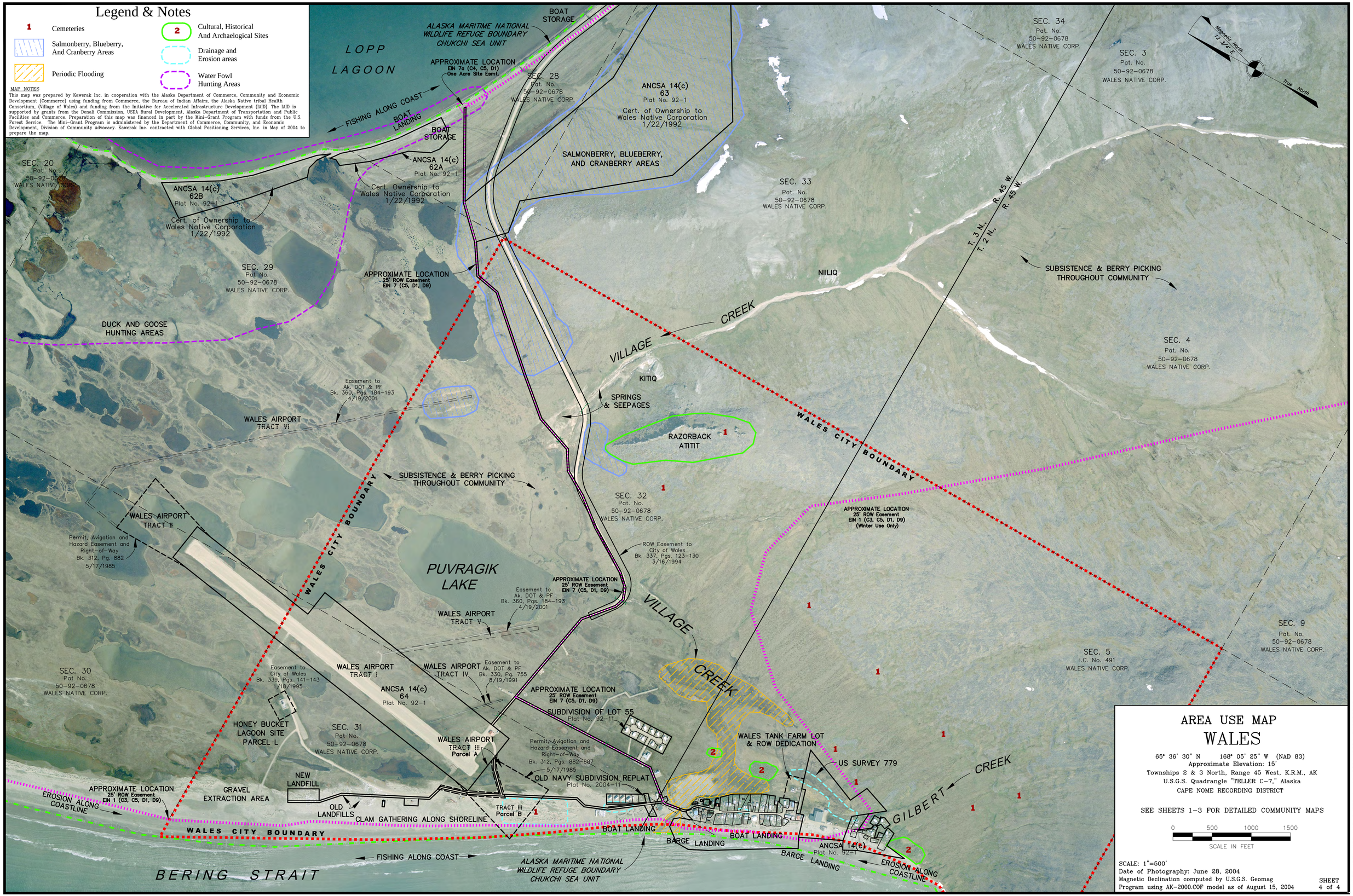
Legend & Notes
1 Cemeteries
Salmonberry, Blueberry, And Cranberry Areas
Periodic Flooding
2 Cultural, Historical And Archaeological Sites
Drainage and Erosion areas
Water Fowl Hunting Areas
MAP NOTES
This map was prepared by Kawerak Inc. in cooperation with the Alaska Department of Commerce, Community and Economic Development (Commerce) using funding from Commerce, the Bureau of Indian Affairs, the Alaska Native tribal Health Consortium, (Village of Wales) and funding from the Initiative for Accelerated Infrastructure Development (IAID). The IAID is supported by grants from the Denali Commission, USDA Rural Development, Alaska Department of Transportation and Public Facilities and Commerce. Preparation of this map was financed in part by the Mini-Grant Program with funds from the U.S. Forest Service. The Mini-Grant Program is administered by the Department of Commerce, Community, and Economic Development, Division of Community Advocacy. Kawerak Inc. contracted with Global Positioning Services, Inc. in May of 2004 to prepare the map.
LOPP LAGOON
ALASKA MARITIME NATIONAL WILDLIFE REFUGE BOUNDARY CHUKCHI SEA UNIT
BOAT STORAGE
APPROXIMATE LOCATION EIN 7a (C4, C5, D1) One Acre Site Esmt.
FISHING ALONG COAST
BOAT LANDING
SEC. 28 Pat. No. 50-92-0678 WALES NATIVE CORP.
ANCSA 14(c) 63 Plat No. 92-1
Cert. of Ownership to Wales Native Corporation 1/22/1992
SALMONBERRY, BLUEBERRY, AND CRANBERRY AREAS
SEC. 34 Pat. No. 50-92-0678 WALES NATIVE CORP.
SEC. 3 Pat. No. 50-92-0678 WALES NATIVE CORP.
Magnetic North 12° 31' E
True North
SEC. 20 Pat. No. 50-92-0678 WALES NATIVE CORP.
ANCSA 14(c) 62B Plat No. 92-1
ANCSA 14(c) 62A Plat No. 92-1
SEC. 33 Pat. No. 50-92-0678 WALES NATIVE CORP.
R. 45 W.
T. 3 N.
T. 2 N.
SEC. 29 Pat. No. 50-92-0678 WALES NATIVE CORP.
APPROXIMATE LOCATION 25' ROW Easement EIN 7 (C5, D1, D9)
NIILIQ
SUBSISTENCE & BERRY PICKING THROUGHOUT COMMUNITY
DUCK AND GOOSE HUNTING AREAS
CREEK
VILLAGE
KITIQ
SEC. 4 Pat. No. 50-92-0678 WALES NATIVE CORP.
Easement to Ak. DOT & PF Bk. 360, Pgs. 184-193 4/19/2001
SPRINGS & SEEPAGES
WALES AIRPORT TRACT VI
RAZORBACK ATIITIT
WALES CITY BOUNDARY
SEC. 32 Pat. No. 50-92-0678 WALES NATIVE CORP.
APPROXIMATE LOCATION 25' ROW Easement EIN 1 (C3, C5, D1, D9) (Winter Use Only)
WALES AIRPORT TRACT II
Permit, Avigation and Hazard Easement and Right-of-Way Bk. 312, Pg. 882 5/17/1985
ROW Easement to City of Wales Bk. 337, Pgs. 123-130 3/16/1994
PUVRAGIK LAKE
APPROXIMATE LOCATION 25' ROW Easement EIN 7 (C5, D1, D9)
Easement to Ak. DOT & PF Bk. 360, Pgs. 184-193 4/19/2001
WALES AIRPORT TRACT V
SEC. 9 Pat. No. 50-92-0678 WALES NATIVE CORP.
SEC. 5 I.C. No. 491 WALES NATIVE CORP.
SEC. 30 Pat. No. 50-92-0678 WALES NATIVE CORP.
Easement to City of Wales Bk. 339, Pgs. 141-143 1/18/1995
WALES AIRPORT TRACT I
WALES AIRPORT TRACT IV
Easement to Ak. DOT & PF Bk. 330, Pg. 755 8/19/1991
ANCSA 14(c) 64 Plat No. 92-1
APPROXIMATE LOCATION 25' ROW Easement EIN 7 (C5, D1, D9)
SUBDIVISION OF LOT 55 Plat No. 92-11
HONEY BUCKET LAGOON SITE PARCEL L
SEC. 31 Pat. No. 50-92-0678 WALES NATIVE CORP.
WALES AIRPORT TRACT III Parcel A
Permit, Avigation and Hazard Easement and Right-of-Way Bk. 312, Pgs. 882-887 5/17/1985
WALES TANK FARM LOT & ROW DEDICATION
US SURVEY 779
OLD NAVY SUBDIVISION REPLAT Plat No. 2004-11
NEW LANDFILL
APPROXIMATE LOCATION 25' ROW Easement EIN 1 (C3, C5, D1, D9)
EROSION ALONG COASTLINE
GRAVEL EXTRACTION AREA
OLD LANDFILLS
CLAM GATHERING ALONG SHORELINE
TRACT III Parcel B
GILBERT CREEK
WALES CITY BOUNDARY
BOAT LANDING
BARGE LANDING
ANCSA 14(c) Plat No. 92-1
FISHING ALONG COAST
BERING STRAIT
ALASKA MARITIME NATIONAL WILDLIFE REFUGE BOUNDARY CHUKCHI SEA UNIT
AREA USE MAP
WALES
65° 36' 30" N 168° 05' 25" W (NAD 83)
Approximate Elevation: 15'
Townships 2 & 3 North, Range 45 West, K.R.M., AK
U.S.G.S. Quadrangle "TELLER C-7," Alaska
CAPE NOME RECORDING DISTRICT
SEE SHEETS 1-3 FOR DETAILED COMMUNITY MAPS
0 500 1000 1500
SCALE IN FEET
SCALE: 1"=500'
Date of Photography: June 28, 2004
Magnetic Declination computed by U.S.G.S. Geomag Program using AK-2000.COF model as of August 15, 2004
SHEET 4 of 4
WALES AREA USE MAP SHEET 4 1"=500' (2004 PHOTOGRAPHY)