Zoning and Planning
THORNE BAY

55° 41' 07" N 132° 31' 36" W (NAD 83)
Approximate Elevation: 28' AT ASLS 82-139 TR B C41
Townships 71 & 72 South, Ranges 83, 84 & 85 East, C.R.M., AK
U.S.G.S. Quadrangle "CRAIG C-2", Alaska
KETCHIKAN RECORDING DISTRICT

Legend & Notes

- Tongass National Forest Boundary
- P&T Electric & Telephone
- 106-30-10803 ADF&G Anadromous Waterway #

MAP NOTES
This map was prepared by the Alaska Department of Commerce, Community, and Economic Development, Division of Community and Regional Affairs (Commerce). This map is funded with qualified outer continental shelf oil and gas revenues through the Coastal Impact Assistance Program, U.S. Fish and Wildlife Service, U.S. Department of the Interior. Commerce contracted with Global Positioning Services, Inc. in May of 2011 to prepare the map.

SEE SHEETS 1 & 2 FOR DETAILED COMMUNITY MAP

0 600 1200 1800
SCALE IN FEET

SCALE: 1"=600'
Date of Photography: July 12, 2011
Magnetic Declination computed by U.S.G.S. Geomag Program using IGRF10.COF model as of September 1, 2011

SHEET 1 of 3

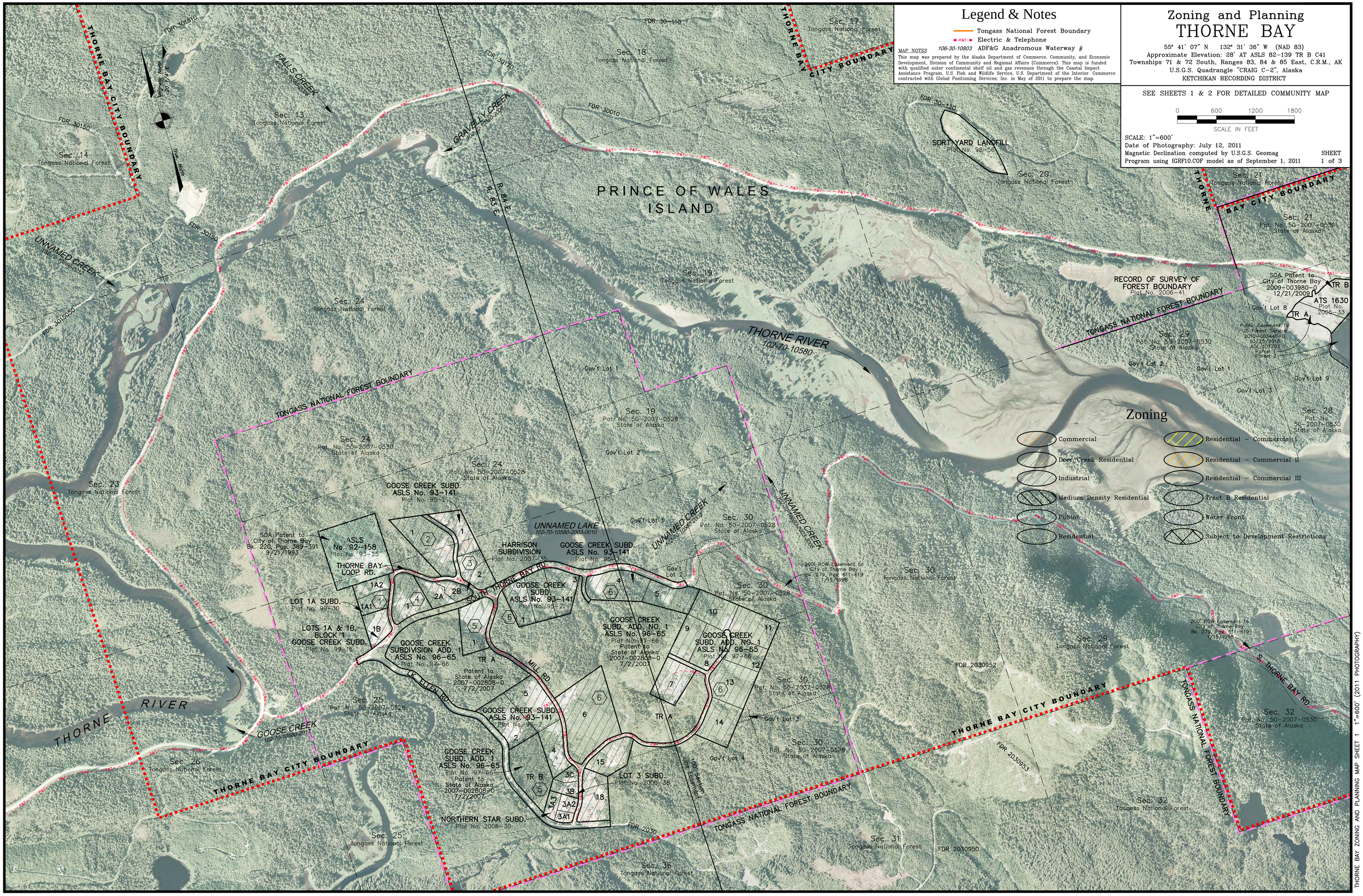

THORNE BAY ZONING AND PLANNING MAP SHEET 1 1"=600' (2011 PHOTOGRAPHY)