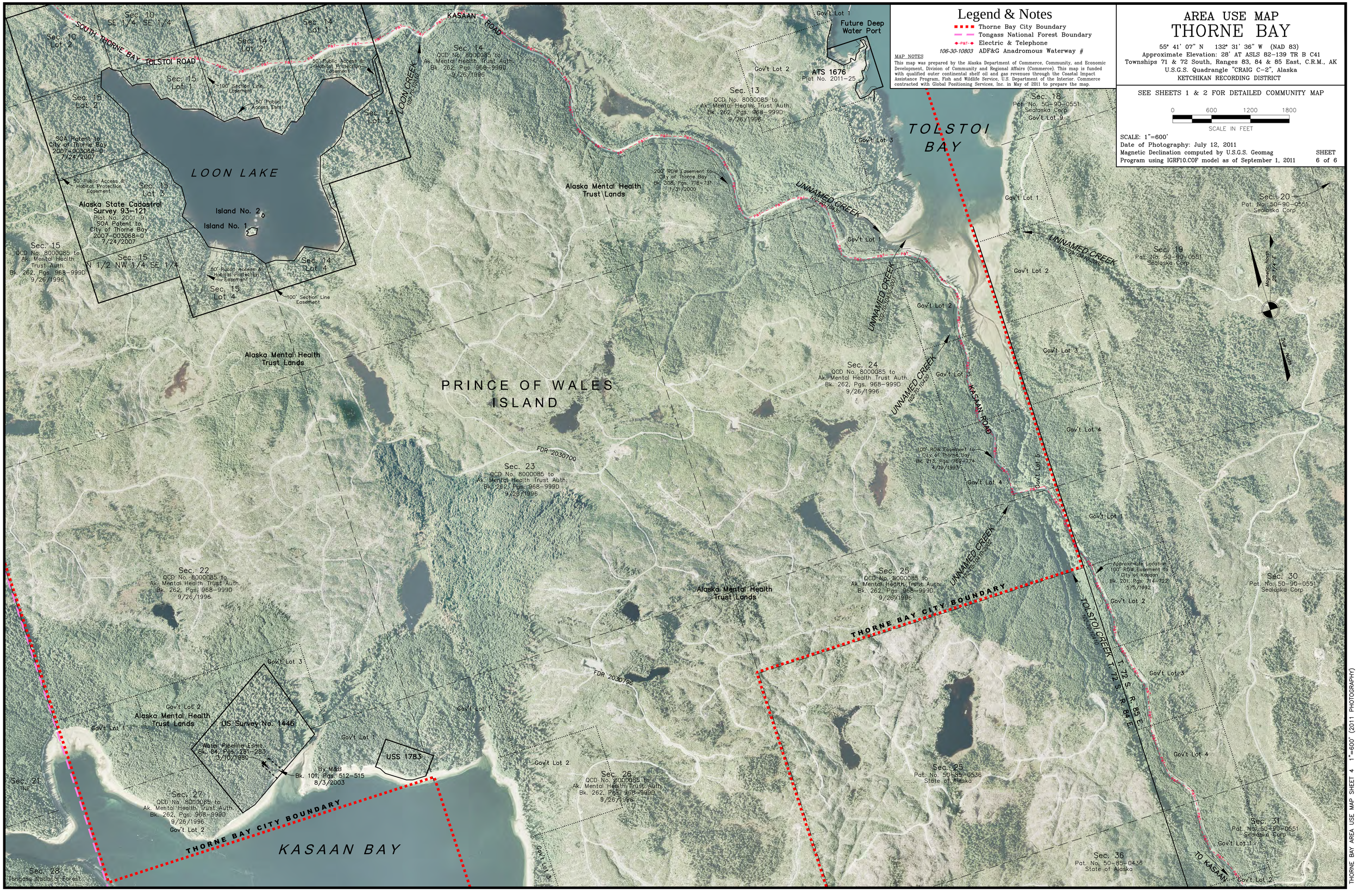
Legend & Notes
Thorne Bay City Boundary
Tongass National Forest Boundary
Electric & Telephone
106-30-10803 ADF&G Anadromous Waterway #
MAP NOTES
This map was prepared by the Alaska Department of Commerce, Community, and Economic Development, Division of Community and Regional Affairs (Commerce). This map is funded with qualified outer continental shelf oil and gas revenues through the Coastal Impact Assistance Program, Fish and Wildlife Service, U.S. Department of the Interior. Commerce contracted with Global Positioning Services, Inc. in May of 2011 to prepare the map.
AREA USE MAP
THORNE BAY
55° 41' 07" N 132° 31' 36" W (NAD 83)
Approximate Elevation: 28' AT ASLS 82-139 TR B C41
Townships 71 & 72 South, Ranges 83, 84 & 85 East, C.R.M., AK
U.S.G.S. Quadrangle "CRAIG C-2", Alaska
KETCHIKAN RECORDING DISTRICT
SEE SHEETS 1 & 2 FOR DETAILED COMMUNITY MAP
0 600 1200 1800
SCALE IN FEET
SCALE: 1"=600'
Date of Photography: July 12, 2011
Magnetic Declination computed by U.S.G.S. Geomag Program using IGRF10.COF model as of September 1, 2011
SHEET 6 of 6
THORNE BAY AREA USE MAP SHEET 4 1"=600' (2011 PHOTOGRAPHY)
SOUTH THORNE BAY TOLSTOI ROAD
KASAAN ROAD
LOON CREEK 106-30-10812
LOON LAKE
Island No. 2
Island No. 1
Sec. 10 SE 1/4 SE 1/4
Sec. 10 Lot 2
Sec. 14 Lot 1
Sec. 14 Lot 2
Sec. 15 Lot 1
Sec. 15 Lot 2
Sec. 14 Lot 3
Sec. 15 Lot 3
Sec. 14 Lot 4
Sec. 15 Lot 4
Sec. 15 N 1/2 NW 1/4 SE 1/4
SOA Patent to City of Thorne Bay 2007-003068-0 7/24/2007
Alaska State Cadastral Survey 93-121
Plat No. 2001-9
SOA Patent to City of Thorne Bay 2007-003068-0 7/24/2007
50' Public Access & Habitat Protection Easement
100' Section Line Easement
Sec. 15 QCD No. 8000085 to Ak. Mental Health Trust Auth. Bk. 262, Pgs. 968-999D 9/26/1996
Sec. 14 QCD No. 8000085 to Ak. Mental Health Trust Auth. Bk. 262, Pgs. 968-999D 9/26/1996
Alaska Mental Health Trust Lands
PRINCE OF WALES ISLAND
Future Deep Water Port
ATS 1676 Plat No. 2011-25
Gov't Lot 1
Gov't Lot 2
Gov't Lot 3
Gov't Lot 4
Gov't Lot 5
Sec. 13 QCD No. 8000085 to Ak. Mental Health Trust Auth. Bk. 262, Pgs. 968-999D 9/26/1996
200' ROW Easement to City of Thorne Bay Bk. 308, Pgs. 718-731 7/31/2000
UNNAMED CREEK 102-20-10420
UNNAMED CREEK 102-20-10420-2002
UNNAMED CREEK 102-20-10420-2007
Sec. 24 QCD No. 8000085 to Ak. Mental Health Trust Auth. Bk. 262, Pgs. 968-999D 9/26/1996
100' ROW Easement to City of Thorne Bay Bk. 213, Pgs. 769-774 4/19/1993
FDR 2030700
Sec. 23 QCD No. 8000085 to Ak. Mental Health Trust Auth. Bk. 262, Pgs. 968-999D 9/26/1996
Sec. 22 QCD No. 8000085 to Ak. Mental Health Trust Auth. Bk. 262, Pgs. 968-999D 9/26/1996
Sec. 25 QCD No. 8000085 to Ak. Mental Health Trust Auth. Bk. 262, Pgs. 968-999D 9/26/1996
Approximate Location 100' ROW Easement to City of Kasaan Bk. 201, Pgs. 714-722 5/5/1992
TOLSTOI CREEK 106-30-10416
T. 72 S., R. 84 E.
T. 72 S., R. 85 E.
THORNE BAY CITY BOUNDARY
FDR 2030798
Sec. 18 Pat. No. 50-90-0551 Sealaska Corp
Sec. 19 Pat. No. 50-90-0551 Sealaska Corp
Sec. 20 Pat. No. 50-90-0551 Sealaska Corp
Sec. 30 Pat. No. 50-90-0551 Sealaska Corp
Sec. 31 Pat. No. 50-90-0551 Sealaska Corp
Sec. 36 Pat. No. 50-85-0436 State of Alaska
Sec. 25 Pat. No. 50-85-0536 State of Alaska
Sec. 26 QCD No. 8000085 to Ak. Mental Health Trust Auth. Bk. 262, Pgs. 968-999D 9/26/1996
Sec. 27 QCD No. 8000085 to Ak. Mental Health Trust Auth. Bk. 262, Pgs. 968-999D 9/26/1996
Sec. 28 Tongass National Forest
Sec. 21 TNF
US Survey No. 1446
Water Pipeline Esmt. Bk. 84, Pgs. 291-293 3/10/1980
By M&B Bk. 101, Pgs. 512-515 8/3/2003
USS 1783
KASAAN BAY
TO KASAAN
Magnetic North 20° 14' E
True North