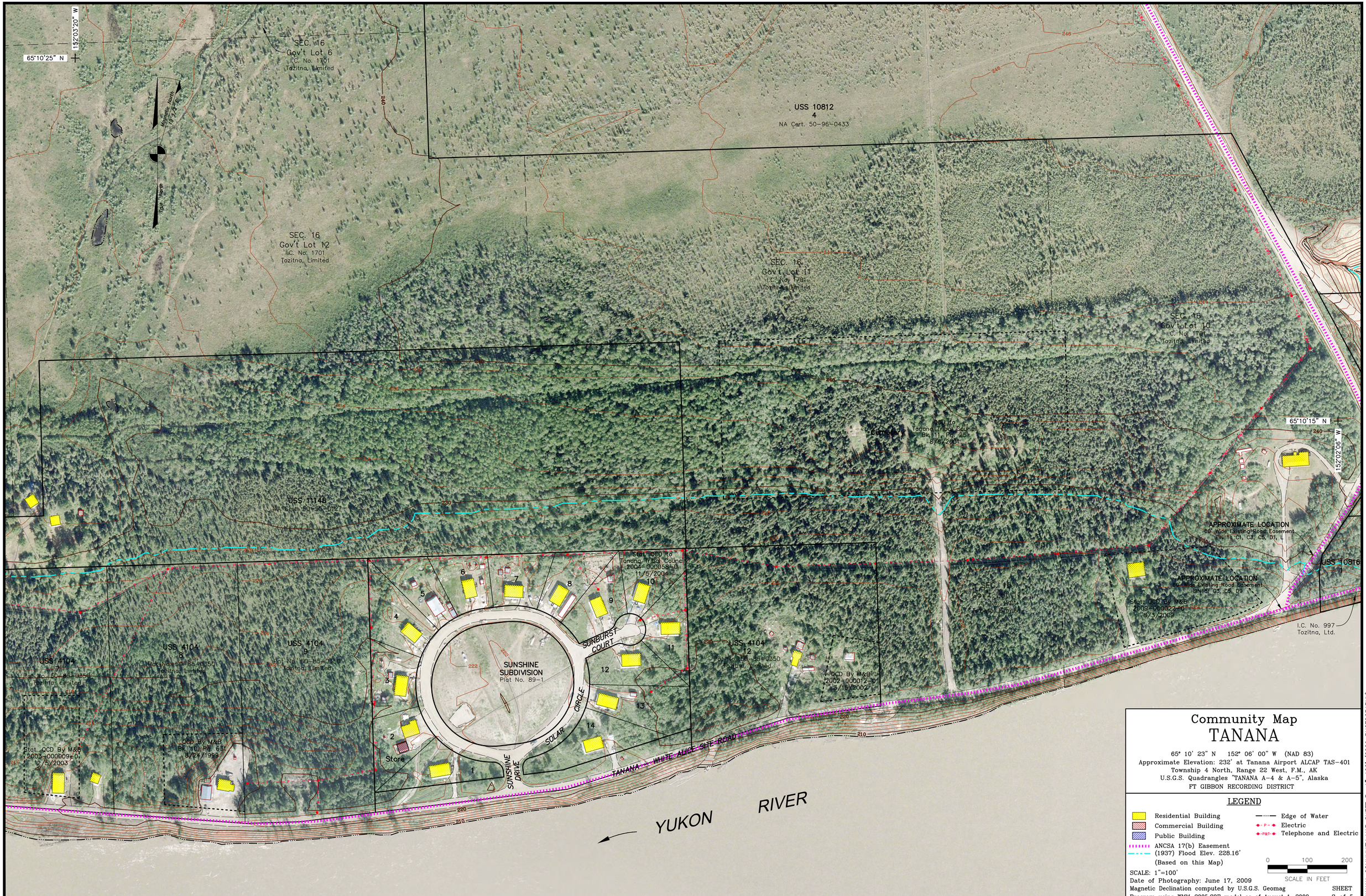

Community Map
TANANA

65° 10' 23" N 152° 06' 00" W (NAD 83)
Approximate Elevation: 232' at Tanana Airport ALCAP TAS-401
Township 4 North, Range 22 West, F.M., AK
U.S.G.S. Quadrangles "TANANA A-4 & A-5", Alaska
FT GIBBON RECORDING DISTRICT

LEGEND

- Residential Building
- Commercial Building
- Public Building
- ANCSA 17(b) Easement
- (1937) Flood Elev. 228.16' (Based on this Map)
- Edge of Water
- Electric
- Telephone and Electric

0 100 200
SCALE IN FEET

SCALE: 1"=100'
Date of Photography: June 17, 2009
Magnetic Declination computed by U.S.G.S. Geomag Program using WMM-2005.COF model as of August 1, 2009

SHEET 3 of 5

TANANA COMMUNITY MAP SHEET 3 1"=100' (2009 PHOTOGRAPHY)