AREA USE MAP
TANANA

65° 10' 23" N 152° 06' 00" W (NAD 83)
Approximate Elevation: 232' at Tanana Airport ALCAP TAS-401
Township 4 North, Range 22 West, F.M., AK
U.S.G.S. Quadrangles "TANANA A-4 & A-5", Alaska
FT GIBBON RECORDING DISTRICT

Legend & Notes

- ANCSA 17(b) Easements
- --UP&T-- Underground Electric & Telephone
- -- UP -- Underground Electric

MAP NOTES

This map was prepared by the Alaska Department of Commerce, Community, and Economic Development, Division of Community and Regional Affairs (Commerce) using funding from the Denali Commission – Transportation Program and the Initiative for Accelerated Infrastructure Development (IAID). The IAID is supported by grants from the Denali Commission, USDA Rural Development, Alaska Department of Transportation and Public Facilities and Commerce. Commerce contracted with Global Positioning Services, Inc. in August of 2009 to prepare the map.

SEE SHEETS 1–3 FOR DETAILED COMMUNITY MAPS

0 600 1200 1800
SCALE IN FEET

SCALE: 1"=600'
Date of Photography: June 17, 2009
Magnetic Declination computed by U.S.G.S. Geomag
Program using WMM-2005.COF model as of August 1, 2009

SHEET 4 of 5

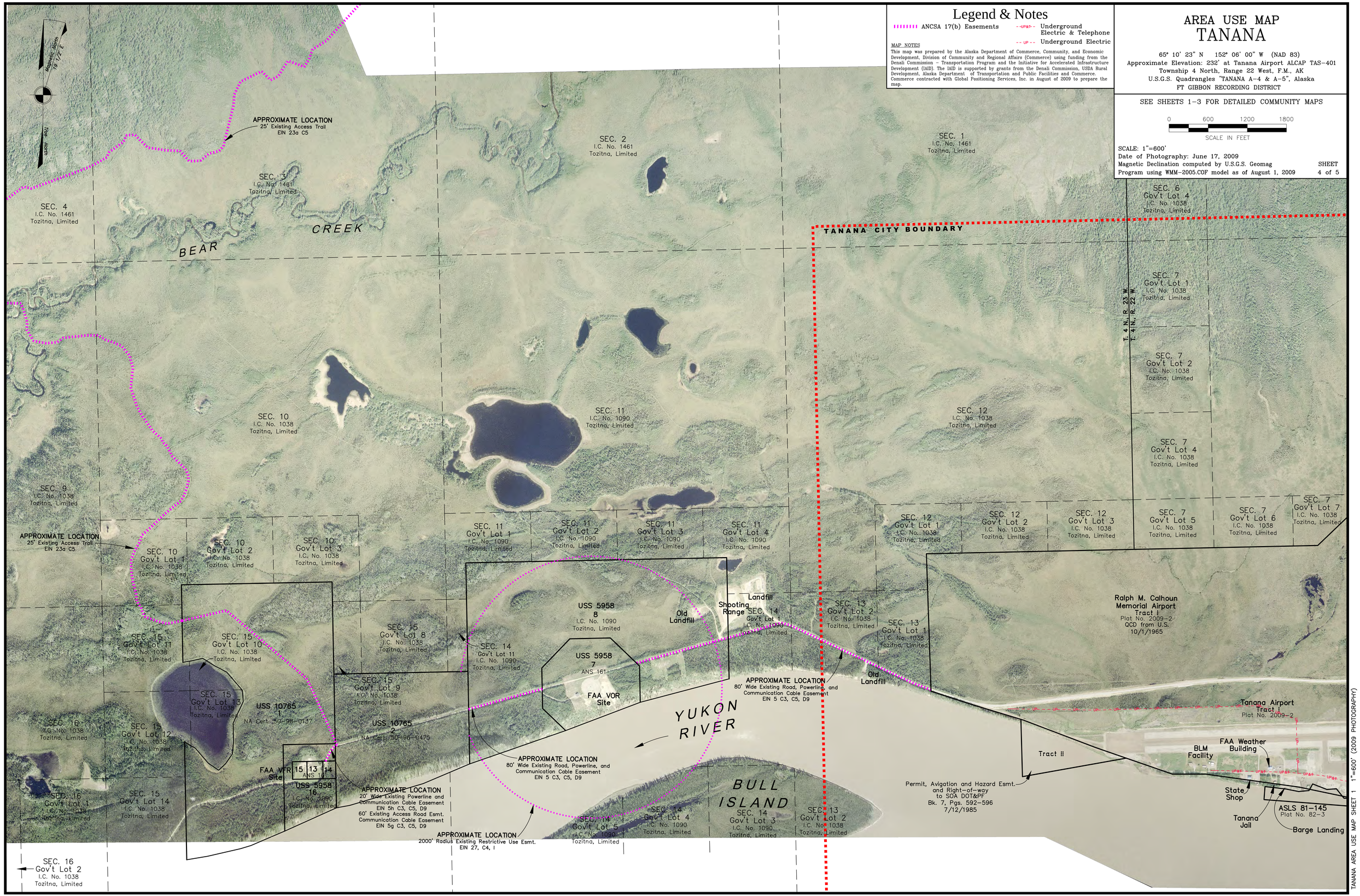

TANANA AREA USE MAP SHEET 1 1"=600' (2009 PHOTOGRAPHY)