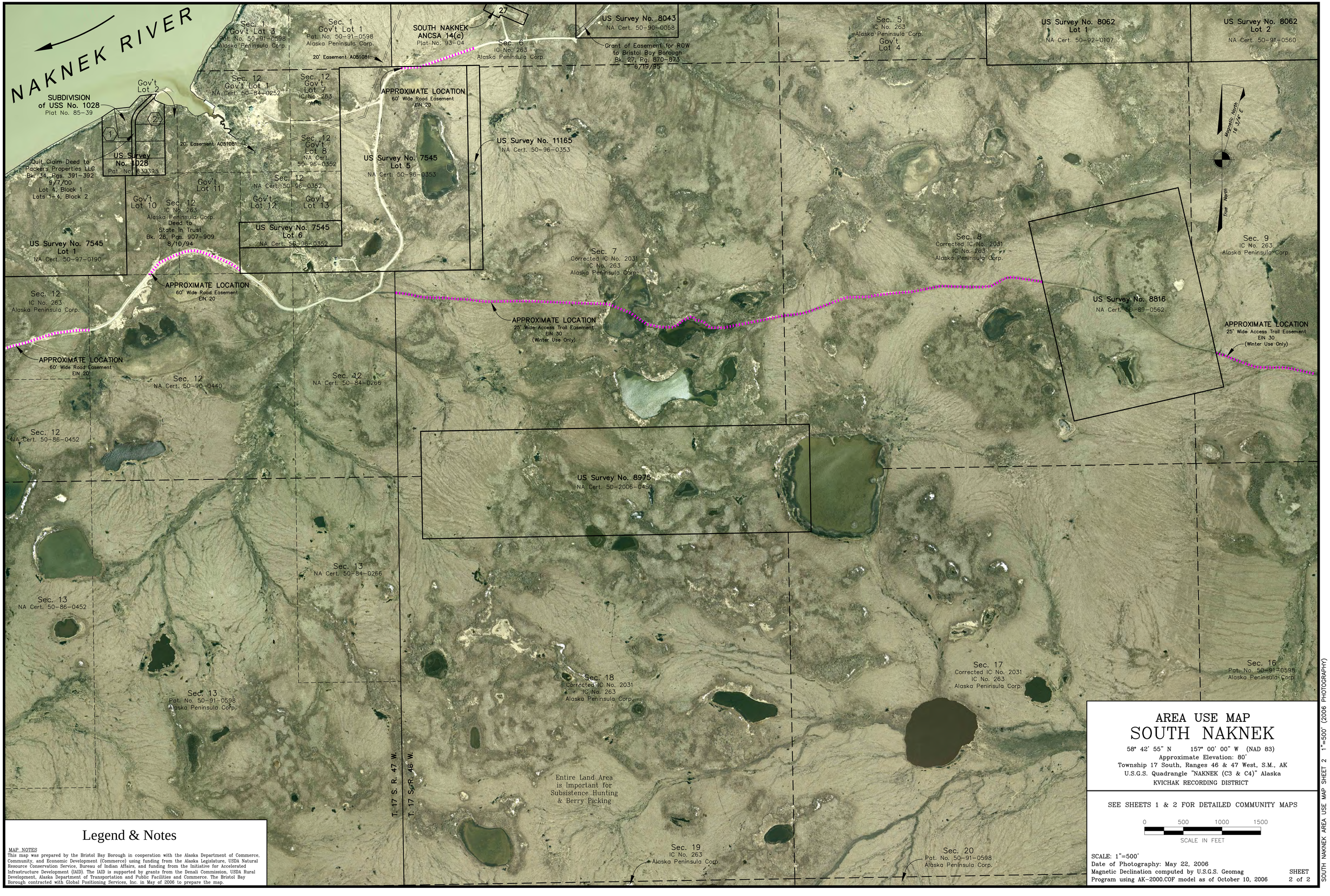

AREA USE MAP
SOUTH NAKNEK

58° 42' 55" N 157° 00' 00" W (NAD 83)
Approximate Elevation: 80'
Township 17 South, Ranges 46 & 47 West, S.M., AK
U.S.G.S. Quadrangle "NAKNEK (C3 & C4)" Alaska
KVICHAK RECORDING DISTRICT

SEE SHEETS 1 & 2 FOR DETAILED COMMUNITY MAPS

0 500 1000 1500
SCALE IN FEET

SCALE: 1"=500'
Date of Photography: May 22, 2006
Magnetic Declination computed by U.S.G.S. Geomag Program using AK-2000.COF model as of October 10, 2006

SHEET 2 of 2

Legend & Notes

MAP NOTES
This map was prepared by the Bristol Bay Borough in cooperation with the Alaska Department of Commerce, Community, and Economic Development (Commerce) using funding from the Alaska Legislature, USDA Natural Resource Conservation Service, Bureau of Indian Affairs, and funding from the Initiative for Accelerated Infrastructure Development (IAID). The IAID is supported by grants from the Denali Commission, USDA Rural Development, Alaska Department of Transportation and Public Facilities and Commerce. The Bristol Bay Borough contracted with Global Positioning Services, Inc. in May of 2006 to prepare the map.

SOUTH NAKNEK AREA USE MAP SHEET 2 1"=500' (2006 PHOTOGRAPHY)