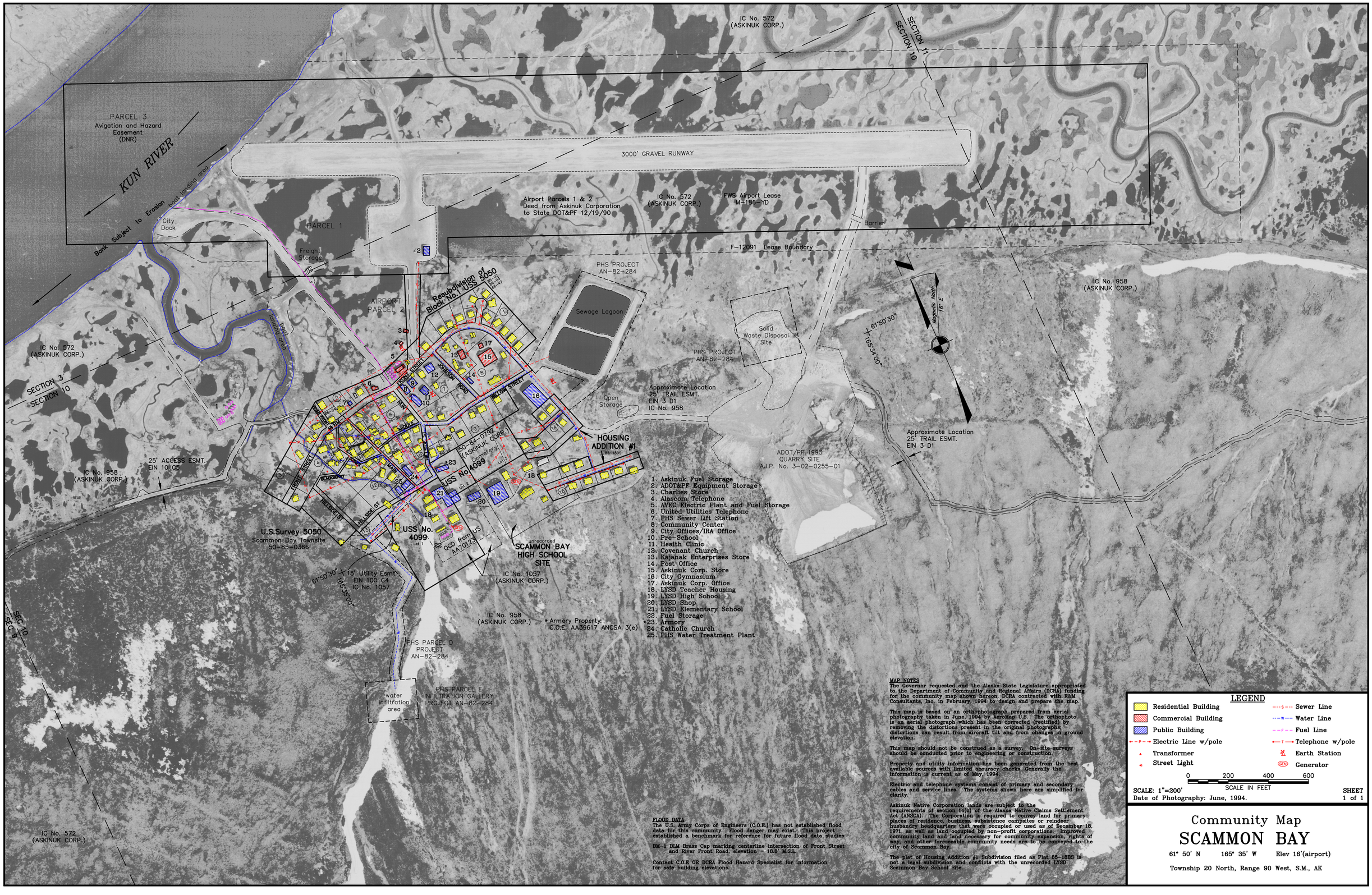
IC No. 572
(ASKINUK CORP.)
SECTION 11
SECTION 10
PARCEL 3
Avigation and Hazard
Easement
(DNR)
KUN RIVER
Bank Subject to Erosion
boat landing area
City
Dock
3000' GRAVEL RUNWAY
Airport Parcels 1 & 2
Deed from Askinuk Corporation
to State DOT&PF 12/19/90
IC No. 572
(ASKINUK CORP.)
FWS Airport Lease
M-186-YD
Barrier
PARCEL 1
Freight
Storage
F-12091 Lease Boundary
PHS PROJECT
AN-82-284
Sewage Lagoon
Resubdivision of
Block No. 1 USS 5050
AIRPORT
PARCEL 2
Solid
Waste Disposal
Site
PHS PROJECT
AN-82-284
61°50'30"
165°34'00"
Magnetic North
16° E
IC No. 958
(ASKINUK CORP.)
IC No. 572
(ASKINUK CORP.)
SECTION 3
SECTION 10
boat
landing area
FRONT STREET
RIVER ROAD
VOLKSON ROAD
WILLOW STREET
MIDDLE
RUN
Open
Storage
Approximate Location
25' TRAIL ESMT.
EIN 3 D1
IC No. 958
HOUSING
ADDITION #1
85-1880
50-84-0192
(ASKINUK CORP.)
Cemetery
USS No.
4099
Lot 2
ADOT/PF 1993
QUARRY SITE
A.I.P. No. 3-02-0255-01
Approximate Location
25' TRAIL ESMT.
EIN 3 D1
IC No. 958
(ASKINUK CORP.)
25' ACCESS ESMT.
EIN 10 C5
IC No. 958
(ASKINUK CORP.)
BOARDWALK
HILLSIDE ST
U.S.Survey 5050
Scammon Bay Townsite
50-85-0366
USS No.
4099
Lot 1
OCD from US
AA70123
unrecorded
SCAMMON BAY
HIGH SCHOOL
SITE
IC No. 1057
(ASKINUK CORP.)
61°50'30"
165°35'00"
15' Utility Esmt
EIN 100 C4
IC No. 1057
SEC 10
SEC 9
IC No. 958
(ASKINUK CORP.)
*Armory Property:
C.O.E. AA39617 ANCSA 3(e)
PHS PARCEL D
PROJECT
AN-82-284
water
infiltration
area
PHS PARCEL E
INFILTRATION GALLERY
PROJECT AN-82-284
IC No. 572
(ASKINUK CORP.)
1. Askinuk Fuel Storage
2. ADOT&PF Equipment Storage
3. Charlies Store
4. Alascom Telephone
5. AVEC Electric Plant and Fuel Storage
6. United Utilities Telephone
7. PHS Sewer Lift Station
8. Community Center
9. City Offices/IRA Office
10. Pre-School
11. Health Clinic
12. Covenant Church
13. Kajanak Enterprises Store
14. Post Office
15. Askinuk Corp. Store
16. City Gymnasium
17. Askinuk Corp. Office
18. LYSD Teacher Housing
19. LYSD High School
20. LYSD Shop
21. LYSD Elementary School
22. Fuel Storage
23. Armory
24. Catholic Church
25. PHS Water Treatment Plant
MAP NOTES
The Governor requested and the Alaska State Legislature appropriated to the Department of Community and Regional Affairs (DCRA) funding for the community map shown hereon. DCRA contracted with R&M Consultants, Inc. in February, 1994 to design and prepare the map.
This map is based on an orthophotograph prepared from aerial photography taken in June, 1994 by AeroMap U.S. The orthophoto is an aerial photograph which has been corrected (rectified) by removing the distortions present in the original photographs; distortions can result from aircraft tilt and from changes in ground elevation.
This map should not be construed as a survey. On-site surveys should be conducted prior to engineering or construction.
Property and utility information has been generated from the best available sources with limited accuracy checks. Generally the information is current as of May, 1994.
Electric and telephone systems consist of primary and secondary cables and service lines. The systems shown here are simplified for clarity.
Askinuk Native Corporation lands are subject to the requirements of section 14(c) of the Alaska Native Claims Settlement Act (ANSCA). The Corporation is required to convey land for primary places of residence, business, subsistence campsites or reindeer husbandry headquarters that were occupied or used as of December 18, 1971, as well as land occupied by non-profit corporations, improved community land and land necessary for community expansion, rights of way, and other foreseeable community needs are to be conveyed to the city of Scammon Bay.
The plat of Housing Addition #1 Subdivision filed as Plat 85-1880 is not a legal subdivision and conflicts with the unrecorded LYSD Scammon Bay School Site.
FLOOD DATA
The U.S. Army Corps of Engineers (C.O.E.) has not established flood data for this community. Flood danger may exist. This project established a benchmark for reference for future flood data studies:
BM-1 BLM Brass Cap marking centerline intersection of Front Street and River Front Road, elevation = 18.8' M.S.L.
Contact C.O.E OR DCRA Flood Hazard Specialist for information for safe building elevations.
LEGEND
Residential Building
Commercial Building
Public Building
Electric Line w/pole
Transformer
Street Light
Sewer Line
Water Line
Fuel Line
Telephone w/pole
Earth Station
Generator
0 200 400 600
SCALE IN FEET
SCALE: 1"=200'
Date of Photography: June, 1994.
SHEET
1 of 1
Community Map
SCAMMON BAY
61° 50' N 165° 35' W Elev 16'(airport)
Township 20 North, Range 90 West, S.M., AK
SCAMMON BAY 1" = 200' Sheet 1 of 1