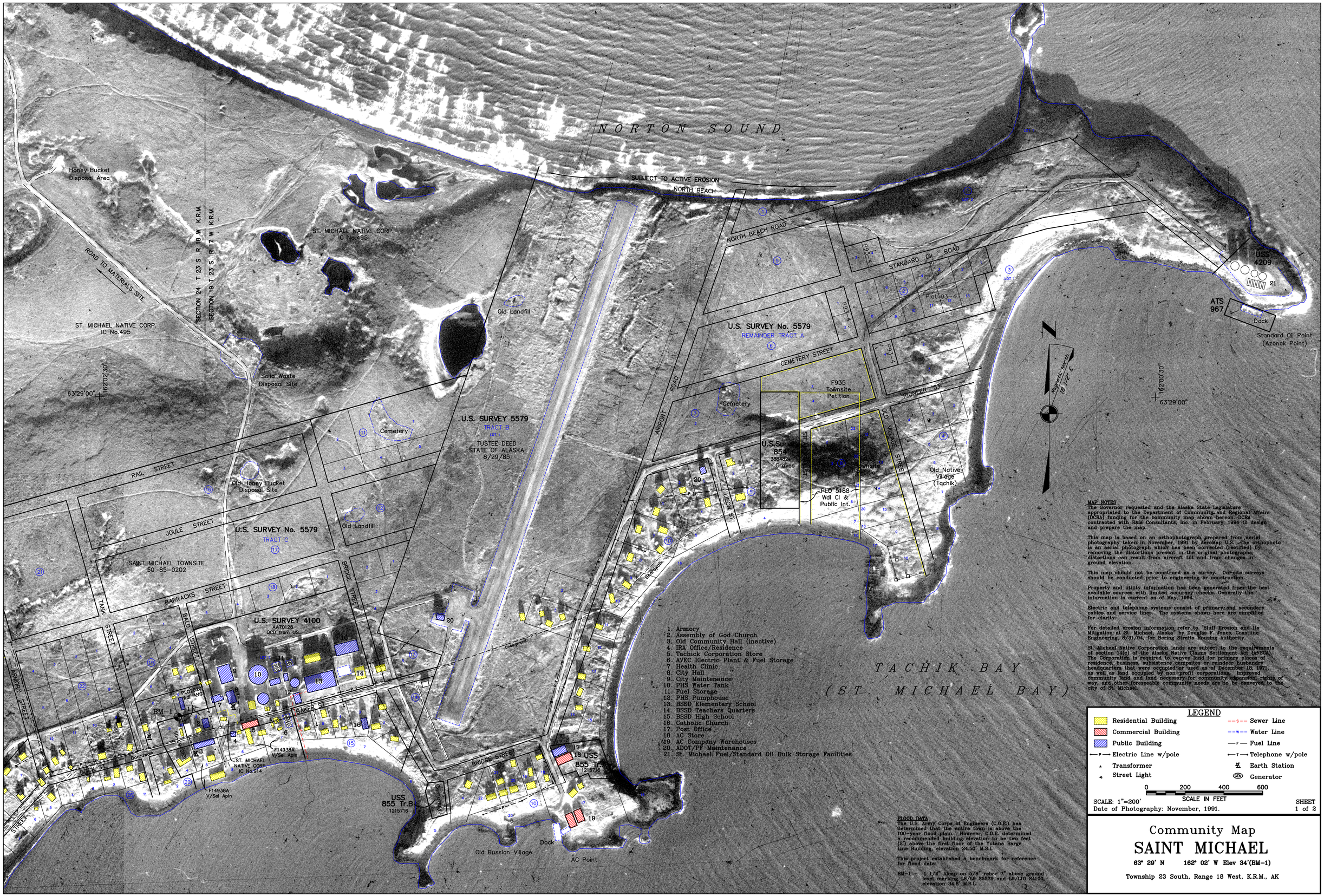

1. Armory
2. Assembly of God Church
3. Old Community Hall (inactive)
4. IRA Office/Residence
5. Tacbick Corporation Store
6. AVEC Electric Plant & Fuel Storage
7. Health Clinic
8. City Hall
9. City Maintenance
10. PHS Water Tank
11. Fuel Storage
12. PHS Pumphouse
13. BSSD Elementary School
14. BSSD Teachers Quarters
15. BSSD High School
16. Catholic Church
17. Post Office
18. AC Store
19. AC Company Warehouses
20. ADOT/PF Maintenance
21. St. Michael Fuel/Standard Oil Bulk Storage Facilities

MAP NOTES

The Governor requested and the Alaska State Legislature appropriated to the Department of Community and Regional Affairs (DCRA) funding for the community map shown hereon. DCRA contracted with R&M Consultants, Inc. in February, 1994 to design and prepare the map.

This map is based on an orthophotograph prepared from aerial photography taken in November, 1991 by AeroMap U.S. The orthophoto is an aerial photograph which has been corrected (rectified) by removing the distortions present in the original photographs; distortions can result from aircraft tilt and from changes in ground elevation.

This map should not be construed as a survey. On-site surveys should be conducted prior to engineering or construction.

Property and utility information has been generated from the best available sources with limited accuracy checks. Generally the information is current as of May, 1994.

Electric and telephone systems consist of primary and secondary cables and service lines. The systems shown here are simplified for clarity.

For detailed erosion information refer to "Bluff Erosion and Its Mitigation at St. Michael, Alaska" by Douglas F. Jones, Coastline Engineering, 8/31/94, for Bering Straits Housing Authority.

St. Michael Native Corporation lands are subject to the requirements of section 14(c) of the Alaska Native Claims Settlement Act (ANSCA). The Corporation is required to convey land for primary places of residence, business, subsistence campsites on reindeer husbandry headquarters that were occupied or used as of December 18, 1971, as well as land occupied by non-profit corporations. Improved community land and land necessary for community expansion, rights of way, and other foreseeable community needs are to be conveyed to the city of St. Michael.

FLOOD DATA

The U.S. Army Corps of Engineers (C.O.E.) has determined that the entire town is above the 100-year flood plain. However, C.O.E. determined a recommended building elevation to be two feet (2') above the first floor of the Yutana Barge Line Building, elevation 24.50' M.S.L.

This project established a benchmark for reference for flood data:

BM-1 — 4 1/2" Alcap on 5/8" rebar 7" above ground level marking L6/L9 S5579 and L9/L10 S4100, elevation 34.8' M.S.L.

LEGEND

Residential Building	Sewer Line
Commercial Building	Water Line
Public Building	Fuel Line
Electric Line w/pole	Telephone w/pole
Transformer	Earth Station
Street Light	Generator

0 200 400 600
SCALE IN FEET

SCALE: 1"=200'
Date of Photography: November, 1991.

SHEET 1 of 2

Community Map
SAINT MICHAEL

63° 29' N 162° 02' W Elev 34'(BM-1)

Township 23 South, Range 18 West, K.R.M., AK

SAINT MICHAEL 1" = 200' Sheet 1 of 2