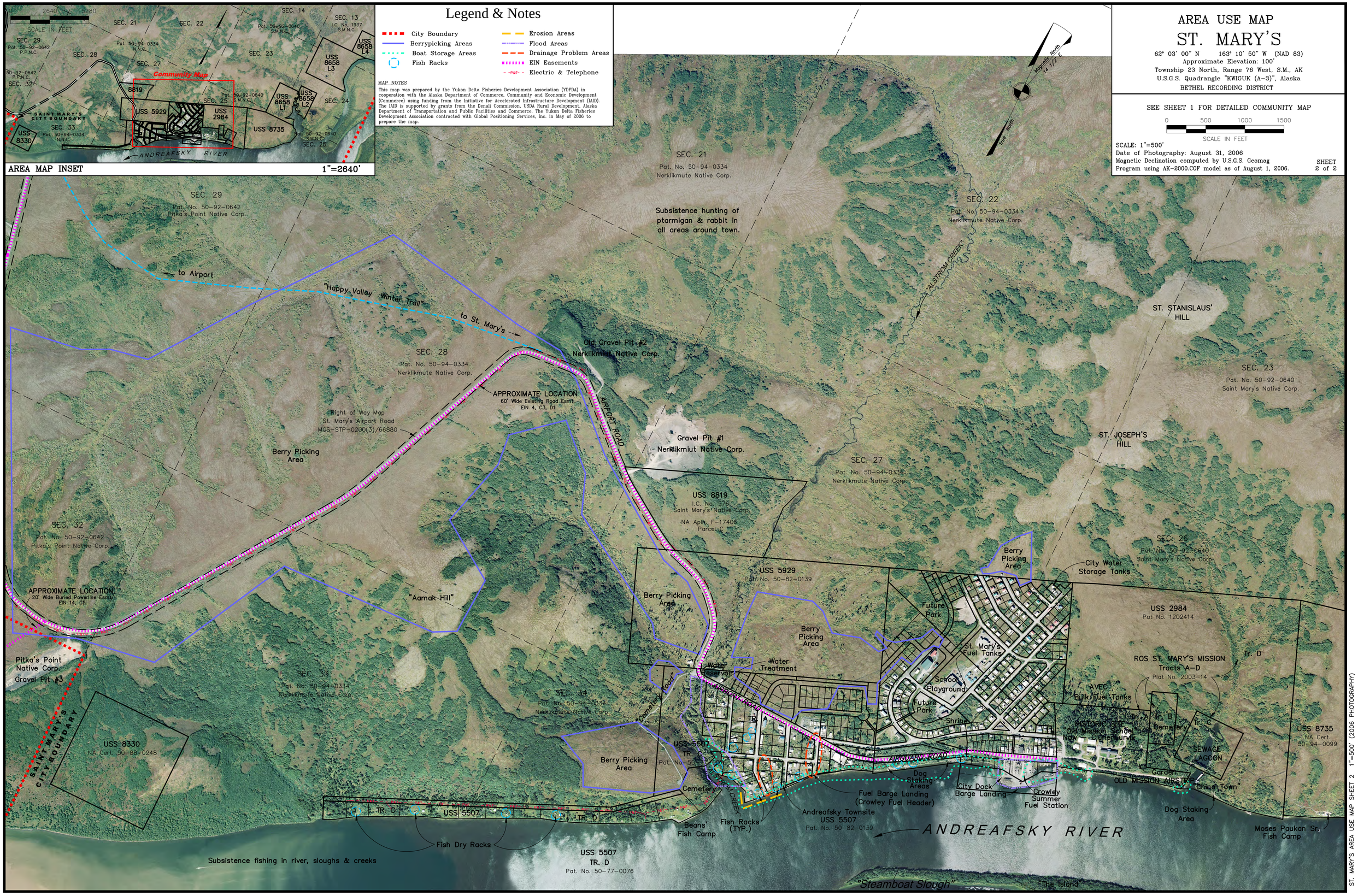

AREA USE MAP
ST. MARY'S
62° 03' 00" N 163° 10' 50" W (NAD 83)
Approximate Elevation: 100'
Township 23 North, Range 76 West, S.M., AK
U.S.G.S. Quadrangle "KWIGUK (A-3)", Alaska
BETHEL RECORDING DISTRICT
SEE SHEET 1 FOR DETAILED COMMUNITY MAP
0 500 1000 1500
SCALE IN FEET
SCALE: 1"=500'
Date of Photography: August 31, 2006
Magnetic Declination computed by U.S.G.S. Geomag Program using AK-2000.COF model as of August 1, 2006.
SHEET 2 of 2
Legend & Notes
City Boundary
Berrypicking Areas
Boat Storage Areas
Fish Racks
Erosion Areas
Flood Areas
Drainage Problem Areas
EIN Easements
Electric & Telephone
MAP NOTES
This map was prepared by the Yukon Delta Fisheries Development Association (YDFDA) in cooperation with the Alaska Department of Commerce, Community and Economic Development (Commerce) using funding from the Initiative for Accelerated Infrastructure Development (IAID). The IAID is supported by grants from the Denali Commission, USDA Rural Development, Alaska Department of Transportation and Public Facilities and Commerce. The Yukon Delta Fisheries Development Association contracted with Global Positioning Services, Inc. in May of 2006 to prepare the map.
AREA MAP INSET
1"=2640'
Community Map
SAINT MARY'S CITY BOUNDARY
ANDREAFSKY RIVER
SEC. 21
Pat. No. 50-94-0334
Nerklikmute Native Corp.
SEC. 22
Pat. No. 50-94-0334
Nerklikmute Native Corp.
SEC. 29
Pat. No. 50-92-0642
Pitka's Point Native Corp.
Subsistence hunting of ptarmigan & rabbit in all areas around town.
to Airport
"Happy Valley Winter Trail"
to St. Mary's
Old Gravel Pit #2
Nerklikmiut Native Corp.
SEC. 28
Pat. No. 50-94-0334
Nerklikmute Native Corp.
APPROXIMATE LOCATION
60' Wide Existing Road Esmt.
EIN 4, C3, D1
Right of Way Map
St. Mary's Airport Road
MGS-STP-0200(3)/66880
AIRPORT ROAD
Berry Picking Area
Gravel Pit #1
Nerklikmiut Native Corp.
SEC. 27
Pat. No. 50-94-0334
Nerklikmute Native Corp.
USS 8819
I.C. No. 576
Saint Mary's Native Corp.
NA Apln. F-17406
Parcel C
SEC. 32
Pat. No. 50-92-0642
Pitka's Point Native Corp.
APPROXIMATE LOCATION
20' Wide Buried Powerline Esmt.
EIN 14, C5
"Aamak Hill"
USS 5929
Pat. No. 50-82-0139
Berry Picking Area
Berry Picking Area
Berry Picking Area
Future Park
St. Mary's Fuel Tanks
School Playground
Future Park
Shrine
City Water Storage Tanks
USS 2984
Pat No. 1202414
ROS ST. MARY'S MISSION
Tracts A-D
Plat No. 2003-14
Tr. D
AVEC Bulk Fuel Tanks
Pitka's Point Native Corp.
Gravel Pit #3
SEC. 33
Pat. No. 50-94-0334
Nerklikmute Native Corp.
SEC. 34
Pat. No. 50-94-0334
Nerklikmute Native Corp.
Cemetery Road
Water Reservoir
Water Treatment
AIRPORT ROAD
TR. A
USS 8330
NA Cert. 50-88-0248
SAINT MARY'S CITY BOUNDARY
USS 5507
TR. C
Berry Picking Area
Cemetery
ALSTROM CREEK
AIRGUARD ROAD
Dog Staking Areas
Fuel Barge Landing (Crowley Fuel Header)
City Dock Barge Landing
Crowley Summer Fuel Station
Garden
OLD MISSION AIRSTRIP
"China Town"
SEWAGE LAGOON
Cemetery
Tr. B
Tr. C
USS 8735
NA Cert. 50-94-0099
Dog Staking Area
Moses Paukan Sr. Fish Camp
TR. D
USS 5507
TR. D
Fish Dry Racks
Beans' Fish Camp
Fish Racks (TYP.)
Andreafsky Townsite
USS 5507
Pat. No. 50-82-0139
ANDREAFSKY RIVER
Subsistence fishing in river, sloughs & creeks
USS 5507
TR. D
Pat. No. 50-77-0076
"Steamboat Slough"
"The Island"
ST. STANISLAUS' HILL
ST. JOSEPH'S HILL
SEC. 23
Pat. No. 50-92-0640
Saint Mary's Native Corp.
SEC. 26
Pat. No. 50-92-0640
Saint Mary's Native Corp.
ST. MARY'S AREA USE MAP SHEET 2 1"=500' (2006 PHOTOGRAPHY)