AREA USE MAP
RUBY

64° 44' 25" N 155° 28' 30" W (NAD 83)
Approximate Elevation: 500'
Townships 8 & 9 South, Ranges 17 East, K.R.M., AK
U.S.G.S. Quadrangle "RUBY C-5 & C-6", Alaska
NULATO RECORDING DISTRICT

SEE SHEETS 1 – 3 FOR DETAILED COMMUNITY MAP

0 500 1000 1500
SCALE IN FEET

SCALE: 1"=500'
Date of Photography: July 10, 2009
Magnetic Declination computed by U.S.G.S. Geomag
Program using WMM-2005.COF model as of August 1, 2009

SHEET 4 of 4

Legend & Notes

Future Fireline Road
ANCSA 17(b) Easements

MAP NOTES

This map was prepared by the Alaska Department of Commerce, Community, and Economic Development, Division of Community and Regional Affairs (Commerce) using funding from Federal Emergency Management Agency and US Department of the Interior Bureau of Indian Affairs. Commerce contracted with Global Positioning Services, Inc. in June of 2009 to prepare the map.

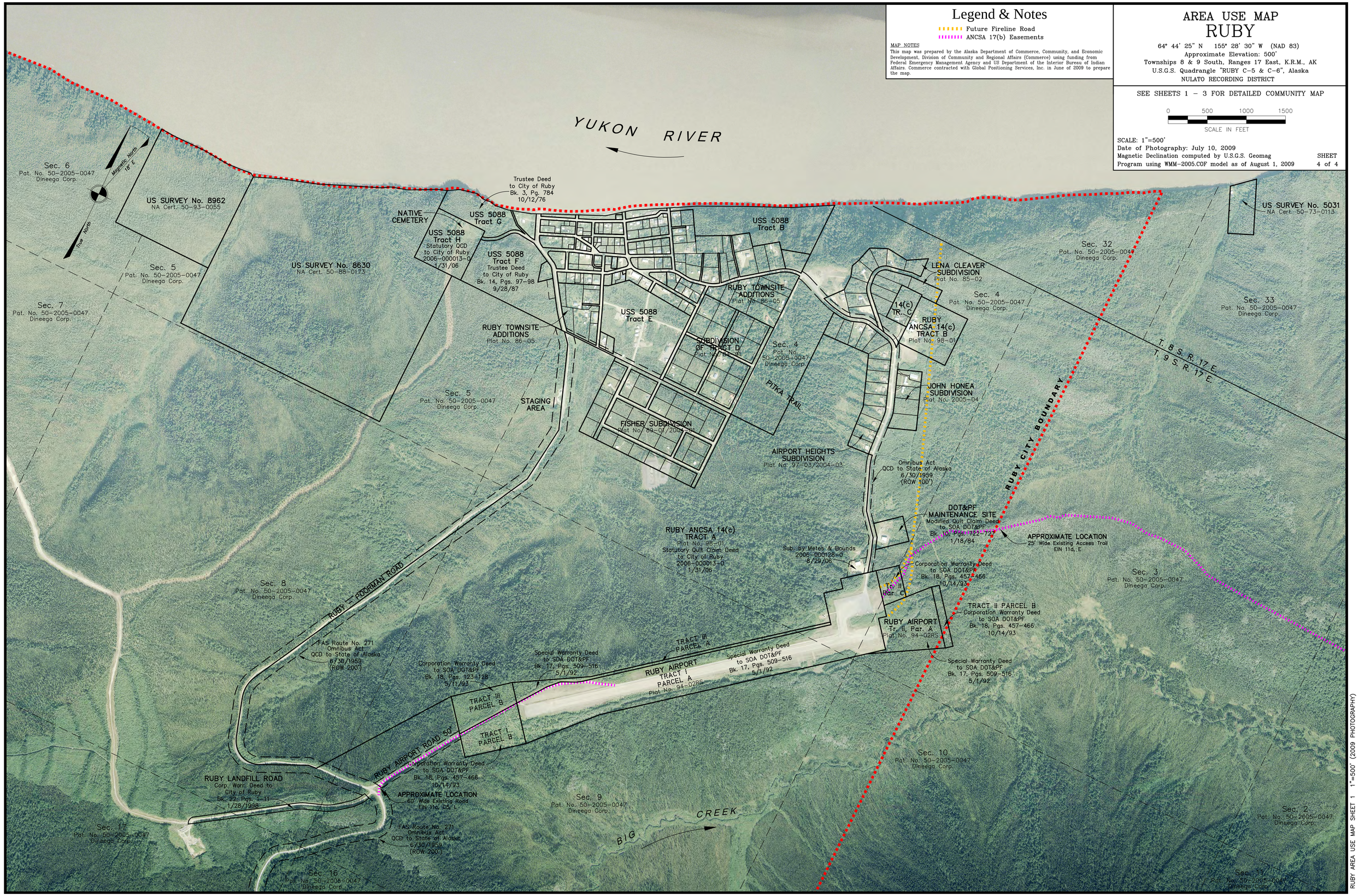

RUBY AREA USE MAP SHEET 1 1"=500' (2009 PHOTOGRAPHY)