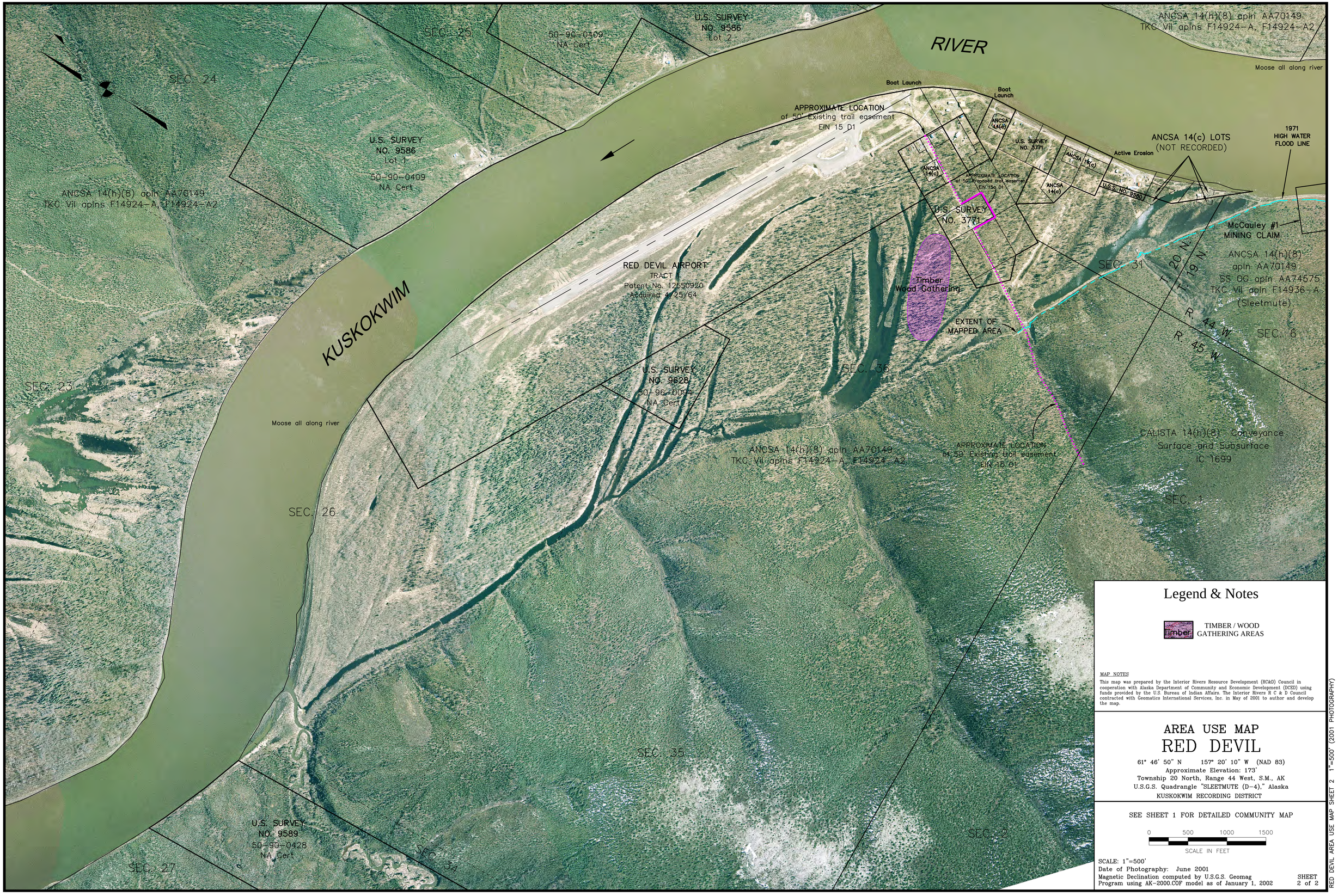

Legend & Notes

Timber — TIMBER / WOOD GATHERING AREAS

MAP NOTES

This map was prepared by the Interior Rivers Resource Development (RC&D) Council in cooperation with Alaska Department of Community and Economic Development (DCED) using funds provided by the U.S. Bureau of Indian Affairs. The Interior Rivers R C & D Council contracted with Geomatics International Services, Inc. in May of 2001 to author and develop the map.

AREA USE MAP
RED DEVIL

61° 46' 50" N 157° 20' 10" W (NAD 83)
Approximate Elevation: 173'
Township 20 North, Range 44 West, S.M., AK
U.S.G.S. Quadrangle "SLEETMUTE (D-4)," Alaska
KUSKOKWIM RECORDING DISTRICT

SEE SHEET 1 FOR DETAILED COMMUNITY MAP

0 500 1000 1500
SCALE IN FEET

SCALE: 1"=500'
Date of Photography: June 2001
Magnetic Declination computed by U.S.G.S. Geomag Program using AK-2000.COF model as of January 1, 2002

SHEET 2 of 2

RED DEVIL AREA USE MAP SHEET 2 1"=500' (2001 PHOTOGRAPHY)