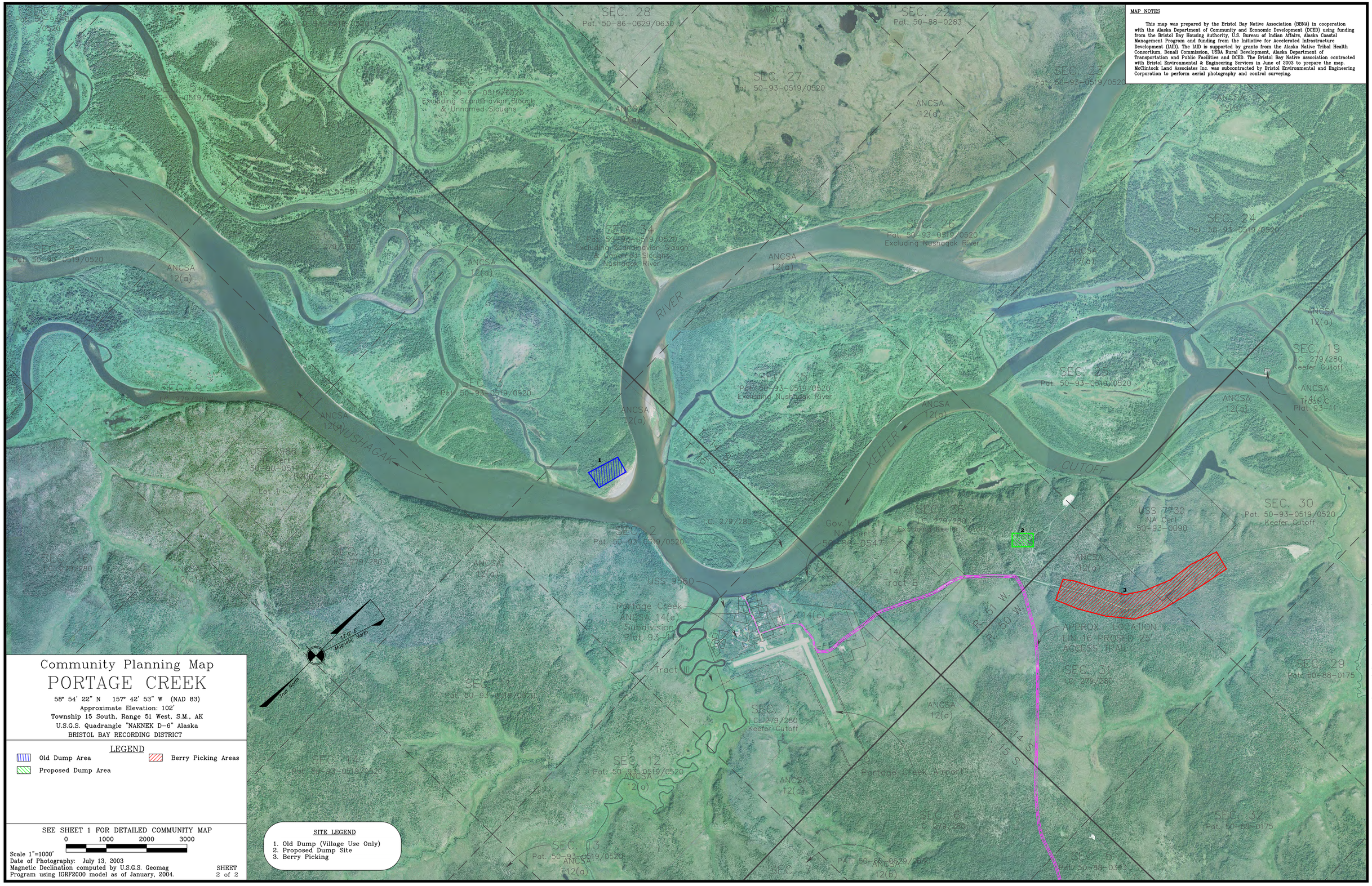


MAP NOTES

This map was prepared by the Bristol Bay Native Association (BBNA) in cooperation with the Alaska Department of Community and Economic Development (DCED) using funding from the Bristol Bay Housing Authority, U.S. Bureau of Indian Affairs, Alaska Coastal Management Program and funding from the Initiative for Accelerated Infrastructure Development (IAID). The IAID is supported by grants from the Alaska Native Tribal Health Consortium, Denali Commission, USDA Rural Development, Alaska Department of Transportation and Public Facilities and DCED. The Bristol Bay Native Association contracted with Bristol Environmental & Engineering Services in June of 2003 to prepare the map. McClintock Land Associates Inc. was subcontracted by Bristol Environmental and Engineering Corporation to perform aerial photography and control surveying.

# Community Planning Map
# PORTAGE CREEK

58° 54' 22" N 157° 42' 53" W (NAD 83)
Approximate Elevation: 102'
Township 15 South, Range 51 West, S.M., AK
U.S.G.S. Quadrangle "NAKNEK D-6" Alaska
BRISTOL BAY RECORDING DISTRICT

LEGEND

- Old Dump Area
- Proposed Dump Area
- Berry Picking Areas

SEE SHEET 1 FOR DETAILED COMMUNITY MAP

0 1000 2000 3000

Scale 1"=1000'
Date of Photography: July 13, 2003
Magnetic Declination computed by U.S.G.S. Geomag Program using IGRF2000 model as of January, 2004.

SHEET 2 of 2

SITE LEGEND

1. Old Dump (Village Use Only)
2. Proposed Dump Site
3. Berry Picking

PORTAGE CREEK COMMUNITY PLANNING MAP SHEET 2 1"=1000' (2003 PHOTOGRAPHY)