MAP NOTES

This map was prepared by the Kodiak Island Housing Authority (KIHA) in cooperation with the Alaska Department of Commerce, Community, and Economic Development (Commerce) using local funding and funding from the Initiative for Accelerated Infrastructure Development (IAID). The IAID is supported by grants from the Denali Commission, USDA Rural Development, Alaska Department of Transportation and Public Facilities, and Commerce. The Kodiak Island Housing Authority contracted with Global Positioning Services, Inc. in May of 2008 to prepare the map.

This map should not be construed as a survey. On-site surveys should be conducted prior to engineering or construction. This map was compiled to meet horizontal and vertical accuracy in accordance with national map accuracy standards.

Property and utility information has been generated from readily available sources with limited accuracy checks. Property information is not intended to represent a title search of the Recorders Office record. Utility location is approximate and shows only the main lines. Generally, the information is current as of December 2008. ANTHC provided sanitation facility records.

This map is based on photography acquired on May 27, 2008, at a nominal scale, of 1 in = 800 ft. Aero-Metric Anchorage prepared the orthophoto and topographic mapping. The topographic contours were prepared at two (2) foot intervals with index contours every ten (10) feet.

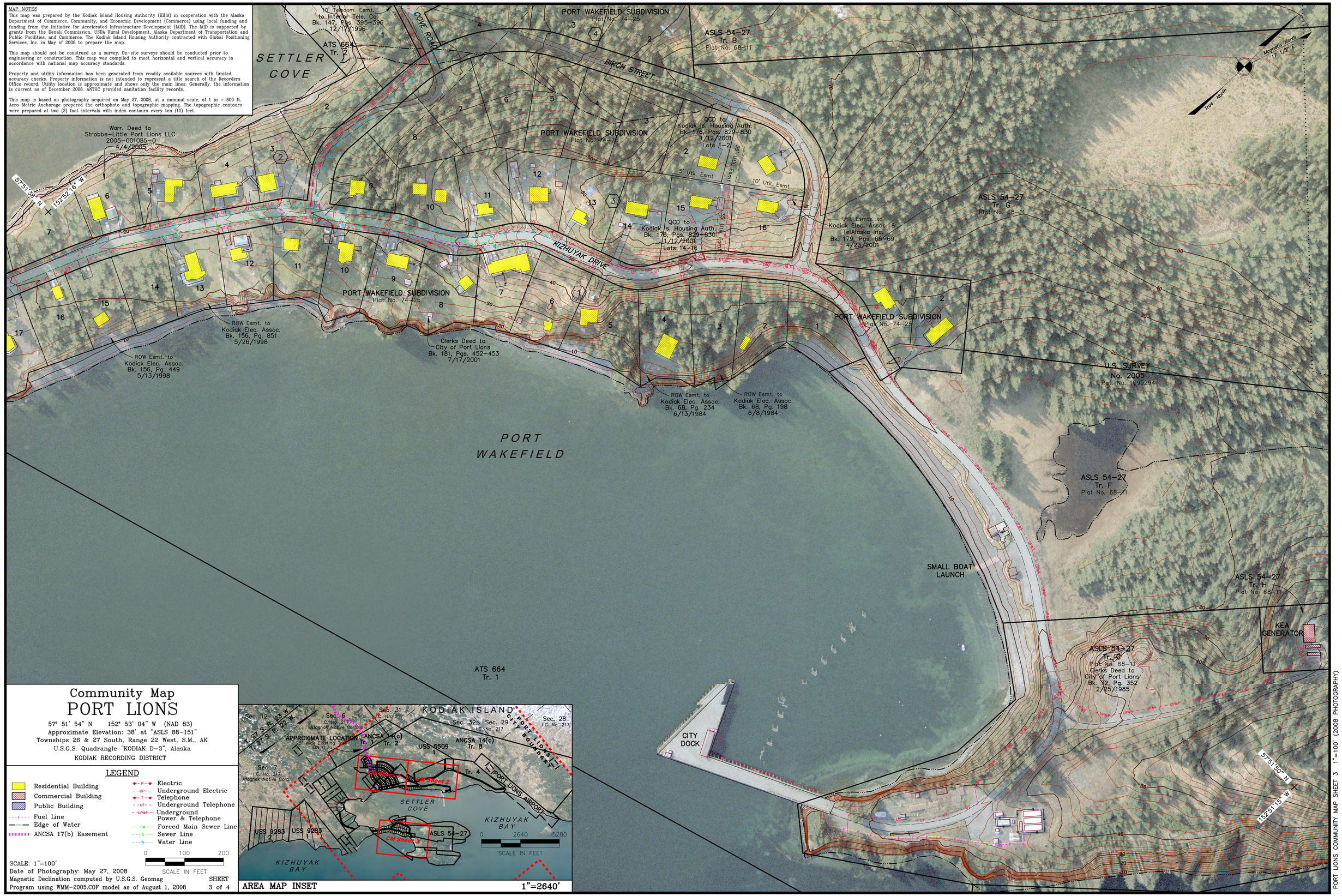


# Community Map
# PORT LIONS

57° 51' 54" N 152° 53' 04" W (NAD 83)
Approximate Elevation: 38' at "ASLS 88-151"
Townships 26 & 27 South, Range 22 West, S.M., AK
U.S.G.S. Quadrangle "KODIAK D-3", Alaska
KODIAK RECORDING DISTRICT

## LEGEND

- Residential Building
- Commercial Building
- Public Building
- Fuel Line
- Edge of Water
- ANCSA 17(b) Easement
- Electric
- Underground Electric
- Telephone
- Underground Telephone
- Underground Power & Telephone
- Forced Main Sewer Line
- Sewer Line
- Water Line

0 100 200
SCALE IN FEET

SCALE: 1"=100'
Date of Photography: May 27, 2008
Magnetic Declination computed by U.S.G.S. Geomag Program using WMM-2005.COF model as of August 1, 2008

SHEET 3 of 4




AREA MAP INSET 1"=2640'

PORT LIONS COMMUNITY MAP SHEET 3 1"=100' (2008 PHOTOGRAPHY)