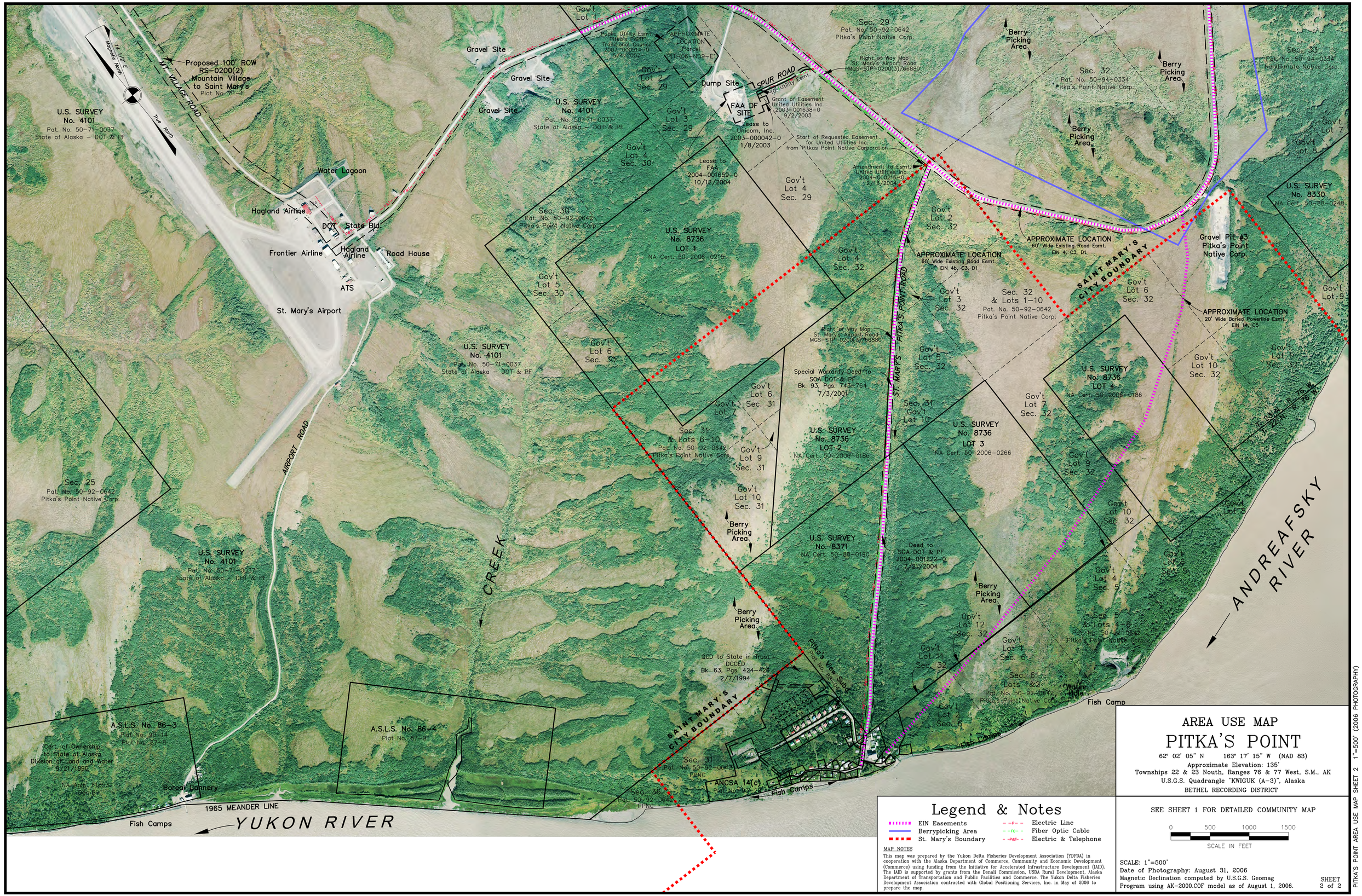

AREA USE MAP

PITKA'S POINT

62° 02' 05" N 163° 17' 15" W (NAD 83)

Approximate Elevation: 135'

Townships 22 & 23 Nouth, Ranges 76 & 77 West, S.M., AK

U.S.G.S. Quadrangle "KWIGUK (A-3)", Alaska

BETHEL RECORDING DISTRICT

Legend & Notes

- EIN Easements
- Berrypicking Area
- St. Mary's Boundary
- Electric Line
- Fiber Optic Cable
- Electric & Telephone

MAP NOTES

This map was prepared by the Yukon Delta Fisheries Development Association (YDFDA) in cooperation with the Alaska Department of Commerce, Community and Economic Development (Commerce) using funding from the Initiative for Accelerated Infrastructure Development (IAID). The IAID is supported by grants from the Denali Commission, USDA Rural Development, Alaska Department of Transportation and Public Facilities and Commerce. The Yukon Delta Fisheries Development Association contracted with Global Positioning Services, Inc. in May of 2006 to prepare the map.

SEE SHEET 1 FOR DETAILED COMMUNITY MAP

0 500 1000 1500

SCALE IN FEET

SCALE: 1"=500'

Date of Photography: August 31, 2006

Magnetic Declination computed by U.S.G.S. Geomag Program using AK-2000.COF model as of August 1, 2006.

SHEET 2 of 2

PITKA'S POINT AREA USE MAP SHEET 2 1"=500' (2006 PHOTOGRAPHY)