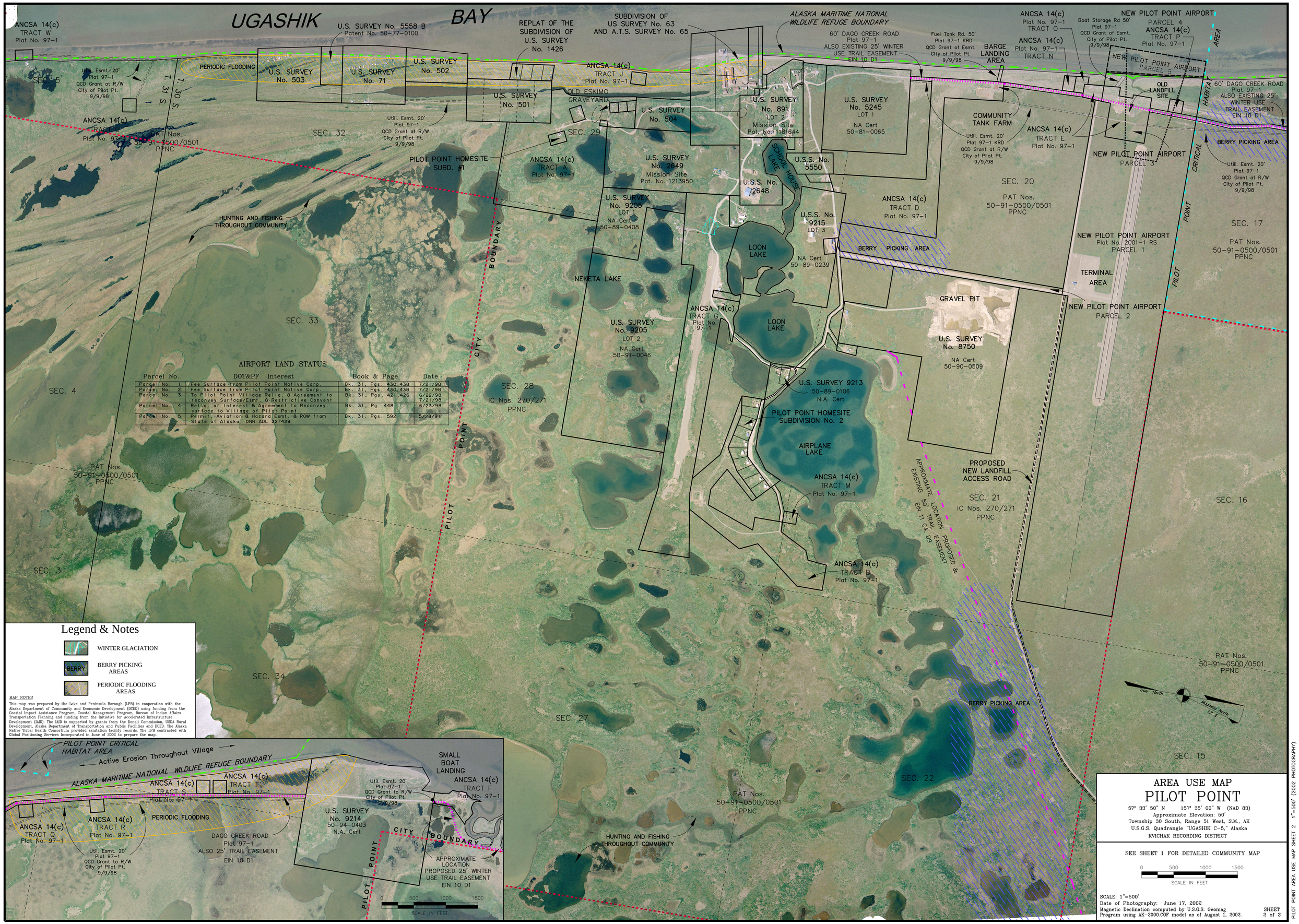
UGASHIK BAY
ANCSA 14(c) TRACT W Plat No. 97-1
U.S. SURVEY No. 5558 B Patent No. 50-77-0100
REPLAT OF THE SUBDIVISION OF U.S. SURVEY No. 1426
SUBDIVISION OF US SURVEY No. 63 AND A.T.S. SURVEY No. 65
ALASKA MARITIME NATIONAL WILDLIFE REFUGE BOUNDARY
60' DAGO CREEK ROAD Plat 97-1 ALSO EXISTING 25' WINTER USE TRAIL EASEMENT EIN 10 D1
Fuel Tank Rd. 50' Plat 97-1 KRD QCD Grant of Esmt. City of Pilot Pt. 9/9/98
BARGE LANDING AREA
ANCSA 14(c) Plat No. 97-1 TRACT O
ANCSA 14(c) Plat No. 97-1 TRACT N
Boat Storage Rd 50' Plat 97-1 QCD Grant of Esmt. City of Pilot Pt. 9/9/98
NEW PILOT POINT AIRPORT PARCEL 4
ANCSA 14(c) TRACT P Plat No. 97-1
NEW PILOT POINT AIRPORT PARCEL 5
PERIODIC FLOODING
U.S. SURVEY No. 503
U.S. SURVEY No. 71
U.S. SURVEY No. 502
U.S. SURVEY No. 501
ANCSA 14(c) TRACT J Plat No. 97-1
OLD ESKIMO GRAVEYARD
U.S. SURVEY No. 504
U.S. SURVEY No. 891 LOT 2 Mission Site Pat. No. 1181644
U.S. SURVEY No. 5245 LOT 1 NA Cert 50-81-0065
COMMUNITY TANK FARM
Utili. Esmt. 20' Plat 97-1 KRD QCD Grant at R/W City of Pilot Pt. 9/9/98
ANCSA 14(c) TRACT E Plat No. 97-1
OLD LANDFILL SITE
60' DAGO CREEK ROAD Plat 97-1 ALSO EXISTING 25' WINTER USE TRAIL EASEMENT EIN 10 D1
HABITAT AREA
BERRY PICKING AREA
Utili. Esmt. 20' Plat 97-1 QCD Grant at R/W City of Pilot Pt. 9/9/98
NEW PILOT POINT AIRPORT PARCEL 3
CRITICAL
POINT
PILOT
SEC. 5
T. 31 S.
T. 30 S.
Utili. Esmt. 20' Plat 97-1 QCD Grant at R/W City of Pilot Pt. 9/9/98
SEC. 32
ANCSA 14(c) TRACT B Plat No. 97-1
PAT Nos. 50-91-0500/0501 PPNC
PILOT POINT HOMESITE SUBD. #1
ANCSA 14(c) TRACT A Plat No. 97-1
SEC. 29
U.S. SURVEY No. 2649 Mission Site Pat. No. 1213950
SCHOOL HOUSE LAKE
U.S.S. No. 5550
U.S.S. No. 2648
U.S.S. No. 9215 LOT 3 NA Cert 50-89-0239
ANCSA 14(c) TRACT D Plat No. 97-1
SEC. 20
PAT Nos. 50-91-0500/0501 PPNC
SEC. 17
PAT Nos. 50-91-0500/0501 PPNC
HUNTING AND FISHING THROUGHOUT COMMUNITY
U.S. SURVEY No. 9206 LOT 1 NA Cert 50-89-0408
LOON LAKE
BERRY PICKING AREA
NEW PILOT POINT AIRPORT Plat No. 2001-1 RS PARCEL 1
TERMINAL AREA
NEKETA LAKE
CITY BOUNDARY
SEC. 33
U.S. SURVEY No. 9205 LOT 2 NA Cert 50-91-0046
ANCSA 14(c) TRACT G Plat No. 97-1
LOON LAKE
GRAVEL PIT
NEW PILOT POINT AIRPORT PARCEL 2
U.S. SURVEY No. 8750 NA Cert 50-90-0509
AIRPORT LAND STATUS
Parcel No. | DOT&PF Interest | Book & Page | Date
Parcel No. 1 | Fee Surface from Pilot Point Native Corp. | Bk. 31, Pgs. 430,438 | 7/21/98
Parcel No. 2 | Fee Surface from Pilot Point Native Corp. | Bk. 31, Pgs. 430,438 | 7/21/98
Parcel No. 3 | To Pilot Point Village Relig. & Agreement to reconvey Surface/Esmt. & Restrictive Convent | Bk. 31, Pgs. 421,426 | 6/22/98 7/21/98
Parcel No. 4 | Relig. of Interest & Agreement to Reconvey surface to Village of Pilot Point | Bk. 31, Pg. 448 | 6/23/98
Parcel No. 5 | Permit, Aviation & Hazard Esmt. & ROW from State of Alaska, DNR-ADL 227429 | Bk. 31, Pgs. 592 | 5/28/91
SEC. 4
SEC. 28
IC Nos. 270/271 PPNC
U.S. SURVEY 9213 50-89-0106 N.A. Cert
PILOT POINT HOMESITE SUBDIVISION No. 2
AIRPLANE LAKE
ANCSA 14(c) TRACT M Plat No. 97-1
APPROXIMATE LOCATION PROPOSED & EXISTING 50' TRAIL EASEMENT EIN 11 C4, D9
PROPOSED NEW LANDFILL ACCESS ROAD
SEC. 21
IC Nos. 270/271 PPNC
SEC. 16
PAT Nos. 50-91-0500/0501 PPNC
SEC. 3
ANCSA 14(c) TRACT B Plat No. 97-1
SEC. 34
SEC. 27
BERRY PICKING AREA
True North
Magnetic North 17.5°E
SEC. 15
SEC. 22
PAT Nos. 50-91-0500/0501 PPNC
HUNTING AND FISHING THROUGHOUT COMMUNITY
Legend & Notes
WINTER GLACIATION
BERRY PICKING AREAS
PERIODIC FLOODING AREAS
MAP NOTES
This map was prepared by the Lake and Peninsula Borough (LPB) in cooperation with the Alaska Department of Community and Economic Development (DCED) using funding from the Coastal Impact Assistance Program, Coastal Management Program, Bureau of Indian Affairs Transportation Planning and funding from the Initiative for Accelerated Infrastructure Development (IAID). The IAID is supported by grants from the Denali Commission, USDA Rural Development, Alaska Department of Transportation and Public Facilities and DCED. The Alaska Native Tribal Health Consortium provided sanitation facility records. The LPB contracted with Global Positioning Services Incorporated in June of 2002 to prepare the map.
PILOT POINT CRITICAL HABITAT AREA
Active Erosion Throughout Village
ALASKA MARITIME NATIONAL WILDLIFE REFUGE BOUNDARY
ANCSA 14(c) TRACT T Plat No. 97-1
ANCSA 14(c) TRACT S Plat No. 97-1
SMALL BOAT LANDING
ANCSA 14(c) TRACT F Plat No. 97-1
Util. Esmt. 20' Plat 97-1 QCD Grant to R/W City of Pilot Pt. 9/9/98
ANCSA 14(c) TRACT Q Plat No. 97-1
ANCSA 14(c) TRACT R Plat No. 97-1
PERIODIC FLOODING
U.S. SURVEY No. 9214 50-94-0403 N.A. Cert
DAGO CREEK ROAD Plat 97-1 ALSO 25' TRAIL EASEMENT EIN 10 D1
Util. Esmt. 20' Plat 97-1 QCD Grant to R/W City of Pilot Pt. 9/9/98
CITY BOUNDARY
PILOT POINT
APPROXIMATE LOCATION PROPOSED 25' WINTER USE TRAIL EASEMENT EIN 10 D1
0 500 1000 1500
SCALE IN FEET
AREA USE MAP
PILOT POINT
57° 33' 50" N 157° 35' 00" W (NAD 83)
Approximate Elevation: 50'
Township 30 South, Range 51 West, S.M., AK
U.S.G.S. Quadrangle "UGASHIK C-5," Alaska
KVICHAK RECORDING DISTRICT
SEE SHEET 1 FOR DETAILED COMMUNITY MAP
0 500 1000 1500
SCALE IN FEET
SCALE: 1"=500'
Date of Photography: June 17, 2002
Magnetic Declination computed by U.S.G.S. Geomag Program using AK-2000.COF model as of August 1, 2002.
SHEET 2 of 2
PILOT POINT AREA USE MAP SHEET 2 1"=500' (2002 PHOTOGRAPHY)