Community Map
OUZINKIE

57° 55' 23" N 152° 29' 47" W (NAD 83)
Approximate Elevation: 74' at "L2-L4, Blk 16"
Township 26 South, Range 20 West, S.M., AK
U.S.G.S. Quadrangle "KODIAK D-2", Alaska
KODIAK RECORDING DISTRICT

LEGEND

- Residential Building
- Commercial Building
- Public Building
- Basis of Coordinates BLM Monument USS 4871, L2/L4, Blk. 16
- Sewer Line
- Water Line
- Electric
- Underground Electric
- Edge of Water
- Boardwalk

0 100 200
SCALE IN FEET

SCALE: 1"=100'
Date of Photography: May 27, 2008
Magnetic Declination computed by U.S.G.S. Geomag
Program using WMM-2005.COF model as of August 1, 2008

SHEET 1 of 3

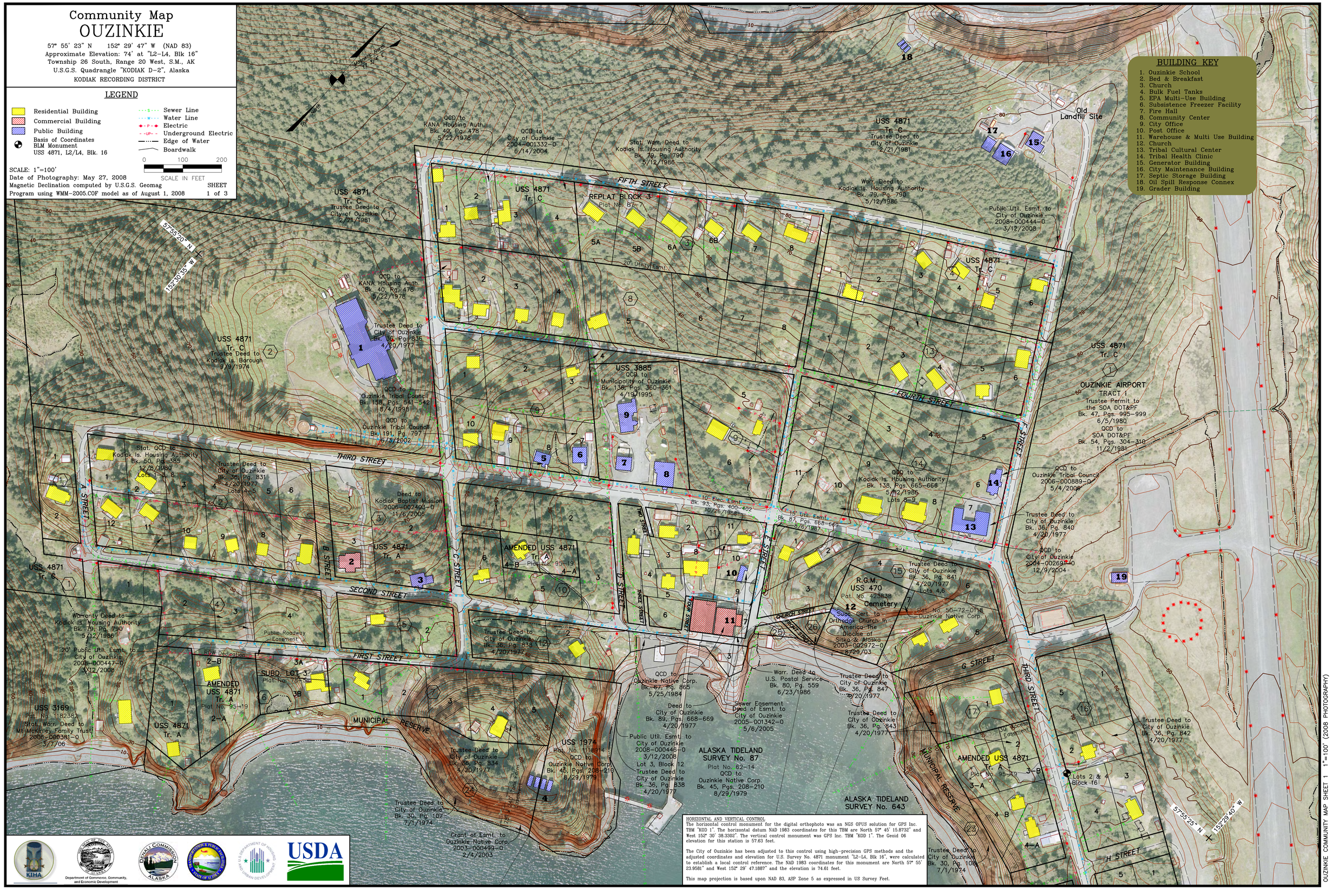

BUILDING KEY

1. Ouzinkie School
2. Bed & Breakfast
3. Church
4. Bulk Fuel Tanks
5. EPA Multi-Use Building
6. Subsistence Freezer Facility
7. Fire Hall
8. Community Center
9. City Office
10. Post Office
11. Warehouse & Multi Use Building
12. Church
13. Tribal Cultural Center
14. Tribal Health Clinic
15. Generator Building
16. City Maintenance Building
17. Septic Storage Building
18. Oil Spill Response Connex
19. Grader Building

HORIZONTAL AND VERTICAL CONTROL

The horizontal control monument for the digital orthophoto was an NGS OPUS solution for GPS Inc. TBM "KOD 1". The horizontal datum NAD 1983 coordinates for this TBM are North 57° 45' 15.8732" and West 152° 30' 38.3302". The vertical control monument was GPS Inc. TBM "KOD 1". The Geoid 06 elevation for this station is 57.63 feet.

The City of Ouzinkie has been adjusted to this control using high-precision GPS methods and the adjusted coordinates and elevation for U.S. Survey No. 4871 monument "L2-L4, Blk 16", were calculated to establish a local control reference. The NAD 1983 coordinates for this monument are North 57° 55' 23.9581" and West 152° 29' 47.1887" and the elevation is 74.61 feet.

This map projection is based upon NAD 83, ASP Zone 5 as expressed in US Survey Feet.

Department of Commerce, Community, and Economic Development

OUZINKIE COMMUNITY MAP SHEET 1 1"=100' (2008 PHOTOGRAPHY)