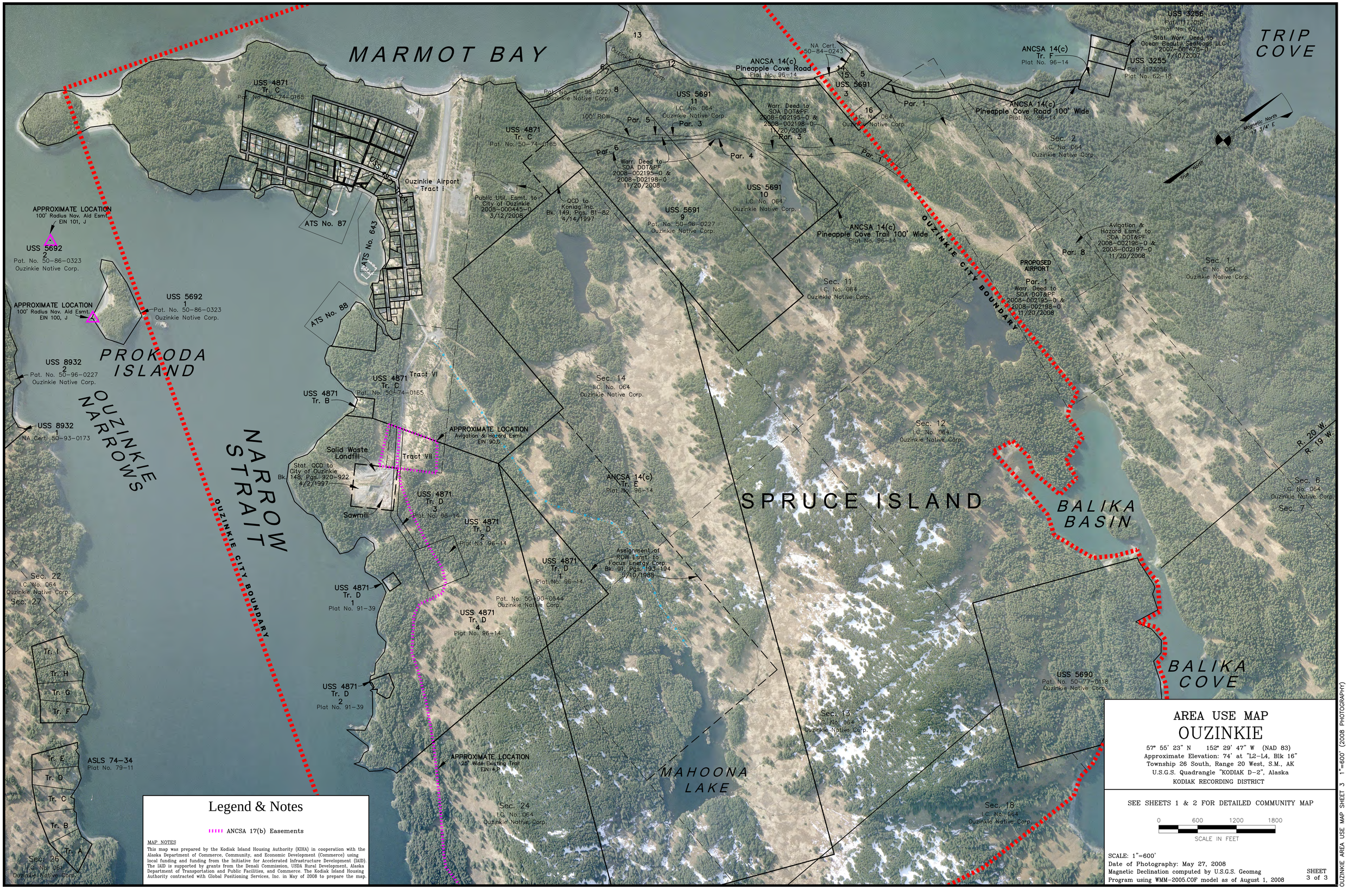

Legend & Notes

ANCSA 17(b) Easements

MAP NOTES

This map was prepared by the Kodiak Island Housing Authority (KIHA) in cooperation with the Alaska Department of Commerce, Community, and Economic Development (Commerce) using local funding and funding from the Initiative for Accelerated Infrastructure Development (IAID). The IAID is supported by grants from the Denali Commission, USDA Rural Development, Alaska Department of Transportation and Public Facilities, and Commerce. The Kodiak Island Housing Authority contracted with Global Positioning Services, Inc. in May of 2008 to prepare the map.

AREA USE MAP
OUZINKIE

57° 55' 23" N 152° 29' 47" W (NAD 83)
Approximate Elevation: 74' at "L2-L4, Blk 16"
Township 26 South, Range 20 West, S.M., AK
U.S.G.S. Quadrangle "KODIAK D-2", Alaska
KODIAK RECORDING DISTRICT

SEE SHEETS 1 & 2 FOR DETAILED COMMUNITY MAP

0 600 1200 1800
SCALE IN FEET

SCALE: 1"=600'
Date of Photography: May 27, 2008
Magnetic Declination computed by U.S.G.S. Geomag Program using WMM-2005.COF model as of August 1, 2008

SHEET 3 of 3

OUZINKIE AREA USE MAP SHEET 3 1"=600' (2008 PHOTOGRAPHY)