Community Map
NUNAPITCHUK

60° 53' 50" N 162° 27' 30" W (NAD 83)
Approximate Elevation: 5'
Township 9 North, Range 74 West, S.M., AK
U.S.G.S. Quadrangle "BAIRD INLET (D-2)," Alaska
BETHEL RECORDING DISTRICT

LEGEND

- Residential Building
- Commercial Building
- Public Building
- Vacant/Outlying Building
- Basis of Coordinates BLM Monument USS 4049, Lot 1, Cor. 5
- Elec. & Tele. Poles
- EIN Easements
- Fuel Line
- Sewer Line
- Water Line
- Electric Line
- Electric & Telephone
- Erosion Areas
- Boat Landing & Storage Area
- Land Use Area

0 100 200
SCALE IN FEET

SCALE: 1"=100'
Date of Photography: Sept. 7, 2007
Magnetic Declination computed by U.S.G.S. Geomag
Program using WMM-2005.COF model as of September 7, 2007

SHEET 2 of 3

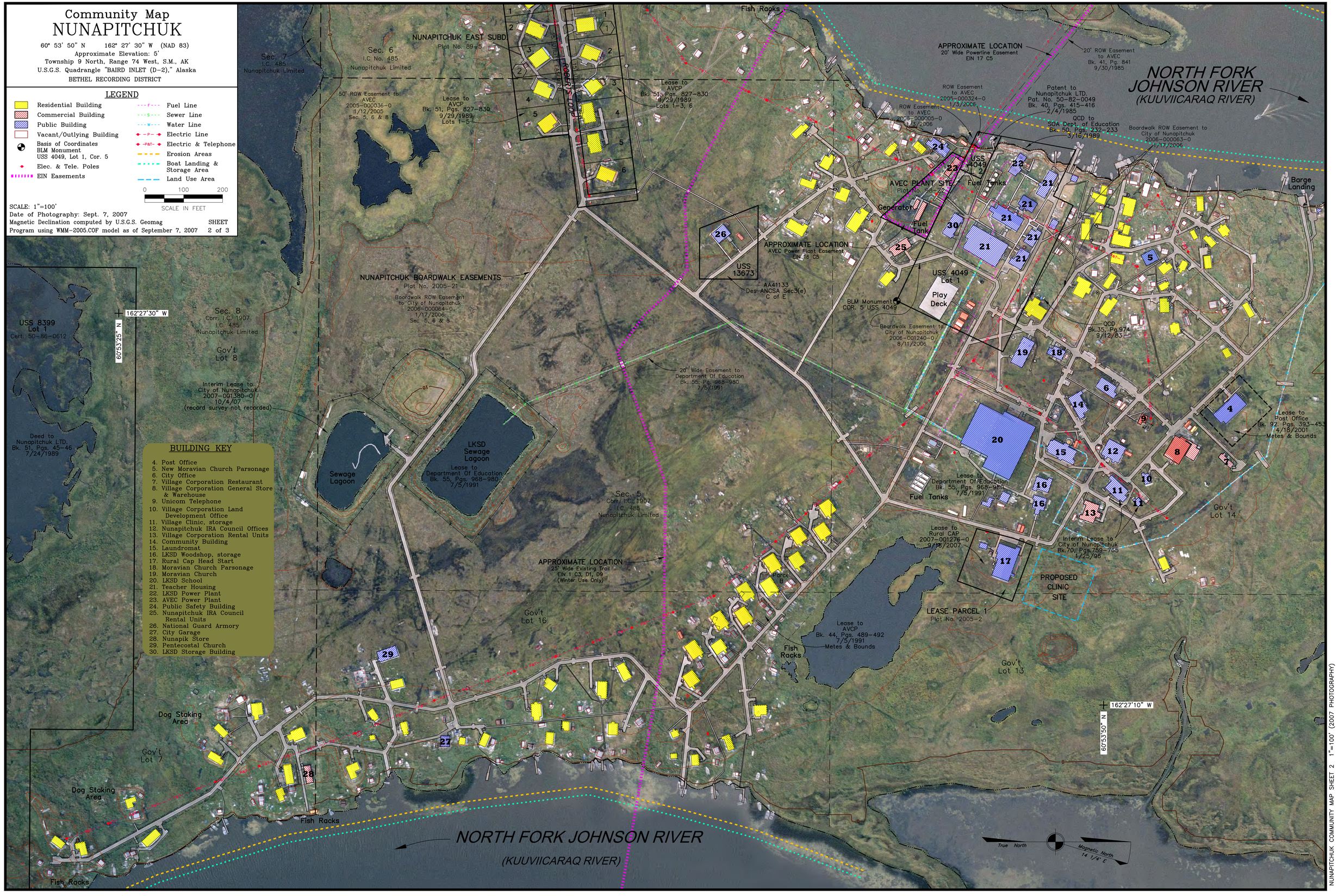

BUILDING KEY

4. Post Office
5. New Moravian Church Parsonage
6. City Office
7. Village Corporation Restaurant
8. Village Corporation General Store & Warehouse
9. Unicorn Telephone
10. Village Corporation Land Development Office
11. Village Clinic, storage
12. Nunapitchuk IRA Council Offices
13. Village Corporation Rental Units
14. Community Building
15. Laundromat
16. LKSD Woodshop, storage
17. Rural Cap Head Start
18. Moravian Church Parsonage
19. Moravian Church
20. LKSD School
21. Teacher Housing
22. LKSD Power Plant
23. AVEC Power Plant
24. Public Safety Building
25. Nunapitchuk IRA Council Rental Units
26. National Guard Armory
27. City Garage
28. Nunapik Store
29. Pentecostal Church
30. LKSD Storage Building

NUNAPITCHUK COMMUNITY MAP SHEET 2 1"=100' (2007 PHOTOGRAPHY)