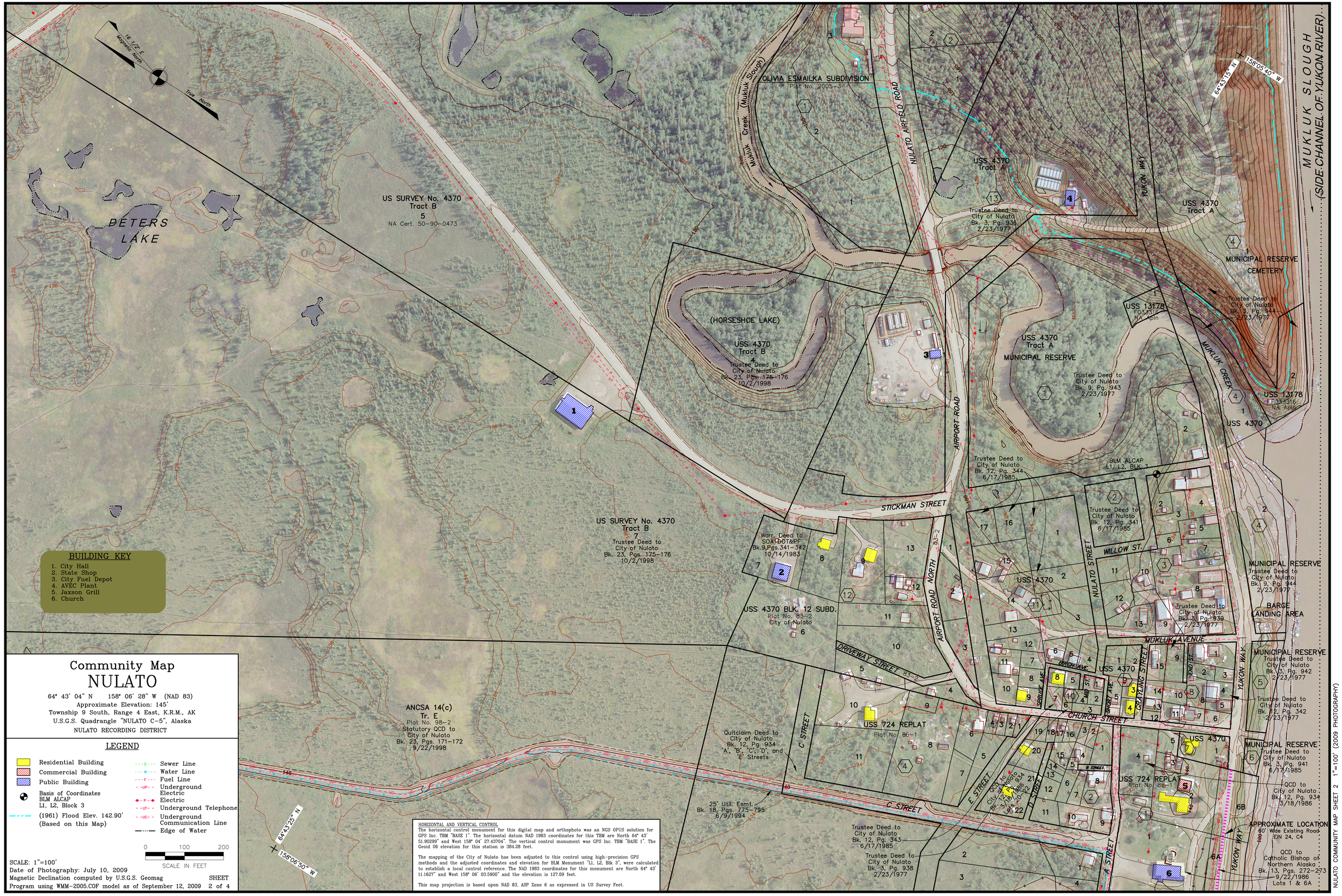
16 1/2° E
Magnetic North
True North
PETERS LAKE
US SURVEY No. 4370
Tract B
5
NA Cert. 50-90-0473
OLIVIA ESMAILKA SUBDIVISION
Plat No. 2005-3
Mukluk Creek (Mukluk Slough)
NULATO AIRFIELD ROAD
USS 4370
Tract A
Trustee Deed to
City of Nulato
Bk. 3, Pg. 936
2/23/1977
YUKON WAY
USS 4370
Tract A
MUNICIPAL RESERVE
CEMETERY
Trustee Deed to
City of Nulato
Bk. 3, Pg. 944
2/23/1977
64°43'15" N
158°05'40" W
MUKLUK SLOUGH
(SIDE CHANNEL OF YUKON RIVER)
(HORSESHOE LAKE)
USS 4370
Tract B
4
Trustee Deed to
City of Nulato
Bk. 23, Pgs. 175-176
10/2/1998
USS 13178
F033316
NA Mpln
USS 4370
Tract A
MUNICIPAL RESERVE
Trustee Deed to
City of Nulato
Bk. 9, Pg. 943
2/23/1977
MUKLUK CREEK
USS 13178
F033316
NA Mpln
USS 4370
AIRPORT ROAD
Trustee Deed to
City of Nulato
Bk. 12, Pg. 344
6/17/1985
BLM ALCAP
L1, L2, BLK 3
STICKMAN STREET
US SURVEY No. 4370
Tract B
7
Trustee Deed to
City of Nulato
Bk. 23, Pgs. 175-176
10/2/1998
Warr. Deed to
SOA DOT&PF
Bk.9,Pgs.341-342
10/14/1983
Trustee Deed to
City of Nulato
Bk. 12, Pg. 341
6/17/1985
USS 4370
NULATO STREET
WILLOW ST.
MUNICIPAL RESERVE
Trustee Deed to
City of Nulato
Bk. 9, Pg. 944
2/23/1977
BARGE
LANDING AREA
USS 4370 BLK. 12 SUBD.
Plat No. 83-2
City of Nulato
AIRPORT ROAD NORTH
83-2
Trustee Deed to
City of Nulato
Bk. 3, Pg. 939
2/23/1977
MUKLUK AVENUE
DRIVEWAY STREET 83-2
BIRCH AVE.
USS 4370
SPRUCE AVE.
ALDER ST.
SHORT AVE.
GRAYLING STREET
BEND ST.
YUKON WAY
MUNICIPAL RESERVE
Trustee Deed to
City of Nulato
Bk. 3, Pg. 942
2/23/1977
Trustee Deed to
City of Nulato
Bk. 12, Pg. 342
2/23/1977
CHURCH STREET
USS 4370
ANCSA 14(c)
Tr. E
Plat No. 98-2
Statutory QCD to
City of Nulato
Bk. 23, Pgs. 171-172
9/22/1998
Quitclaim Deed to
City of Nulato
Bk. 12, Pg. 934
'A', 'B', 'C', 'D', and
'E' Streets
C STREET
USS 724 REPLAT
Plat No. 86-1
MUNICIPAL RESERVE
Trustee Deed to
City of Nulato
Bk. 3, Pg. 941
6/17/1985
B STREET
USS 724 REPLAT
Plat No. 86-1
QCD to
City of Nulato
Bk. 12, Pg. 934
3/18/1986
E STREET
QCD to
City of Nulato
Bk. 12, Pg. 934
3/18/1986
Lots 20-22
D STREET
25' Util. Esmt.
Bk. 18, Pgs. 775-795
6/9/1994
C STREET
Trustee Deed to
City of Nulato
Bk. 12, Pg. 343
6/17/1985
Trustee Deed to
City of Nulato
Bk. 3, Pg. 938
2/23/1977
A STREET
APPROXIMATE LOCATION
60' Wide Existing Road
EIN 24, C4
QCD to
Catholic Bishop of
Northern Alaska
Bk. 13, Pgs. 272-273
9/22/1986
Lots 1 & 6A
6A
6B
YUKON WAY
64°43'25" N
158°06'50" W
BUILDING KEY
1. City Hall
2. State Shop
3. City Fuel Depot
4. AVEC Plant
5. Jaxson Grill
6. Church
Community Map
NULATO
64° 43' 04" N 158° 06' 28" W (NAD 83)
Approximate Elevation: 145'
Township 9 South, Range 4 East, K.R.M., AK
U.S.G.S. Quadrangle "NULATO C-5", Alaska
NULATO RECORDING DISTRICT
LEGEND
Residential Building
Commercial Building
Public Building
Basis of Coordinates
BLM ALCAP
L1, L2, Block 3
(1961) Flood Elev. 142.90'
(Based on this Map)
Sewer Line
Water Line
Fuel Line
Underground Electric
Electric
Underground Telephone
Underground Communication Line
Edge of Water
0 100 200
SCALE IN FEET
SCALE: 1"=100'
Date of Photography: July 10, 2009
Magnetic Declination computed by U.S.G.S. Geomag
Program using WMM-2005.COF model as of September 12, 2009
SHEET
2 of 4
HORIZONTAL AND VERTICAL CONTROL:
The horizontal control monument for this digital map and orthophoto was an NGS OPUS solution for GPS Inc. TBM "BASE 1". The horizontal datum NAD 1983 coordinates for this TBM are North 64° 43' 51.90299" and West 158° 04' 27.43704". The vertical control monument was GPS Inc. TBM "BASE 1". The Geoid 06 elevation for this station is 384.28 feet.
The mapping of the City of Nulato has been adjusted to this control using high-precision GPS methods and the adjusted coordinates and elevation for BLM Monument "L1, L2, Blk 3", were calculated to establish a local control reference. The NAD 1983 coordinates for this monument are North 64° 43' 11.1627" and West 158° 06' 03.5900" and the elevation is 127.09 feet.
This map projection is based upon NAD 83, ASP Zone 6 as expressed in US Survey Feet.
NULATO COMMUNITY MAP SHEET 2 1"=100' (2009 PHOTOGRAPHY)