VICINITY MAP

SCALE 1:2,500,000

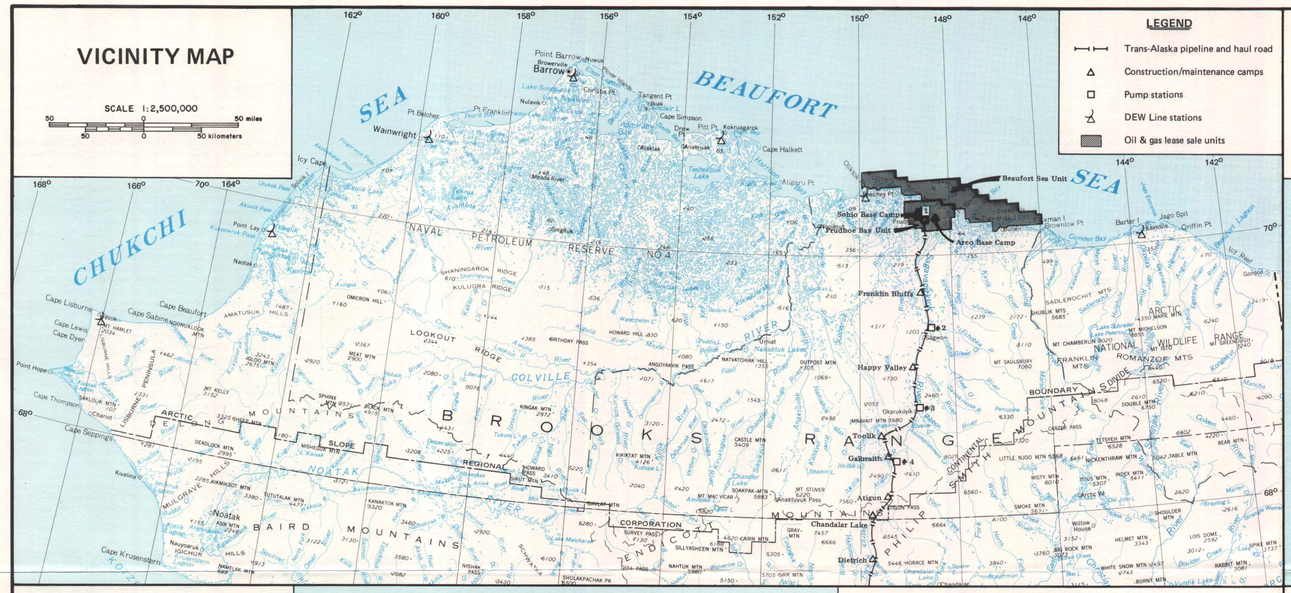

LAND STATUS

JULY 1978

SCALE 1:2,500,000

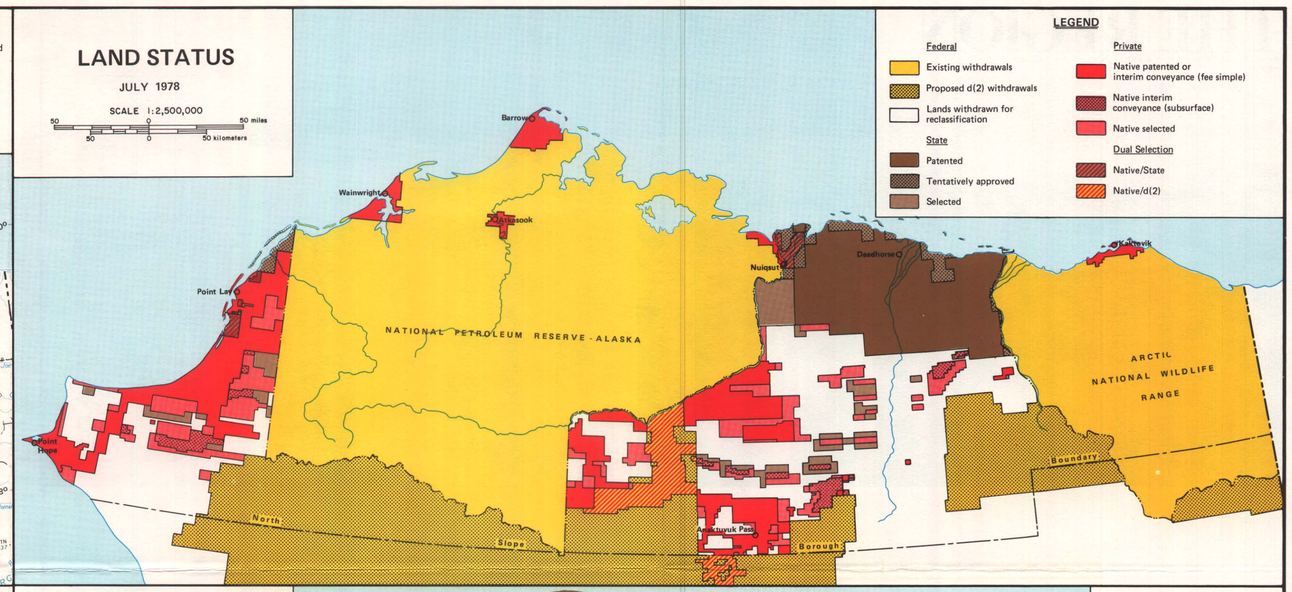

AREAS of INTENSE BIOLOGICAL ACTIVITY

SCALE 1:2,500,000

Note: Other animals, including Arctic fox, wolf, wolverine, and several species of rodents are encountered throughout the region.

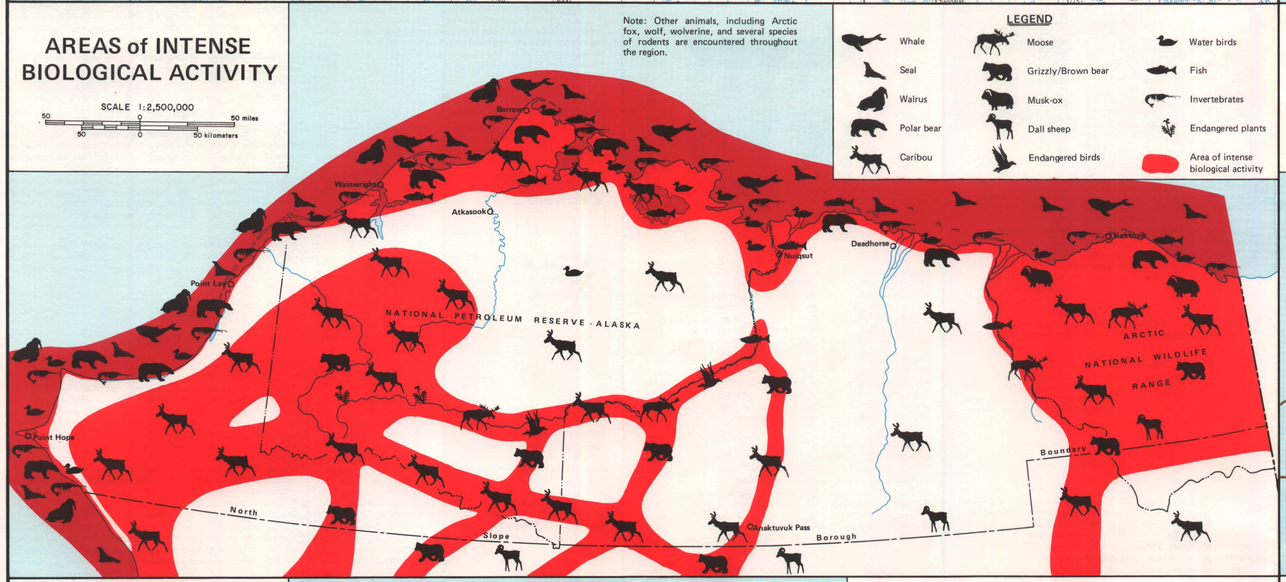

SUBSISTENCE

SCALE 1:2,500,000

Note: Subsistence activities are not restricted to these areas but may extend beyond them, depending on resource availability.

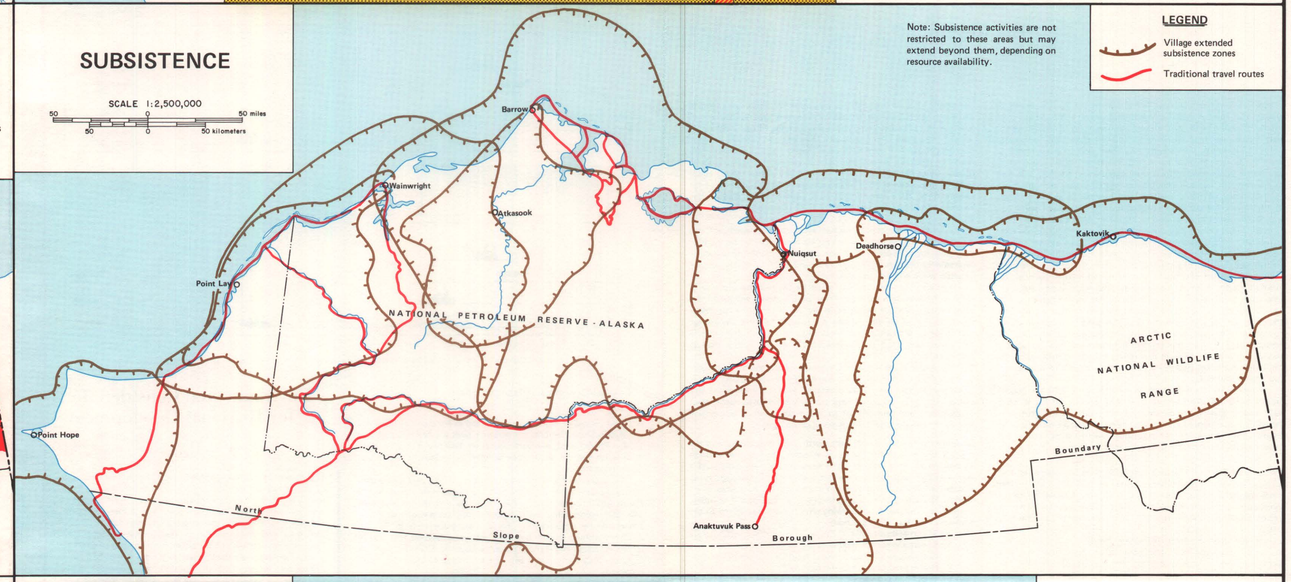

PHYSIOGRAPHY, COASTAL EROSION & RIVER FLOODING

SCALE 1:2,500,000

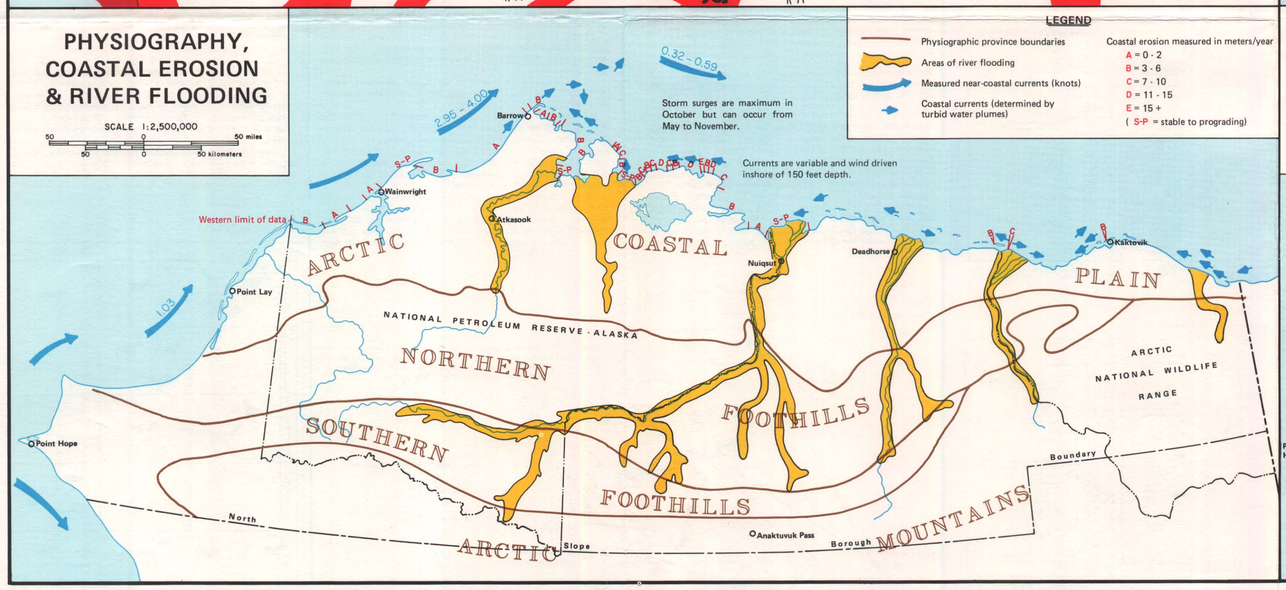

FOSSIL FUEL/SAND & GRAVEL RESOURCES

SCALE 1:2,500,000

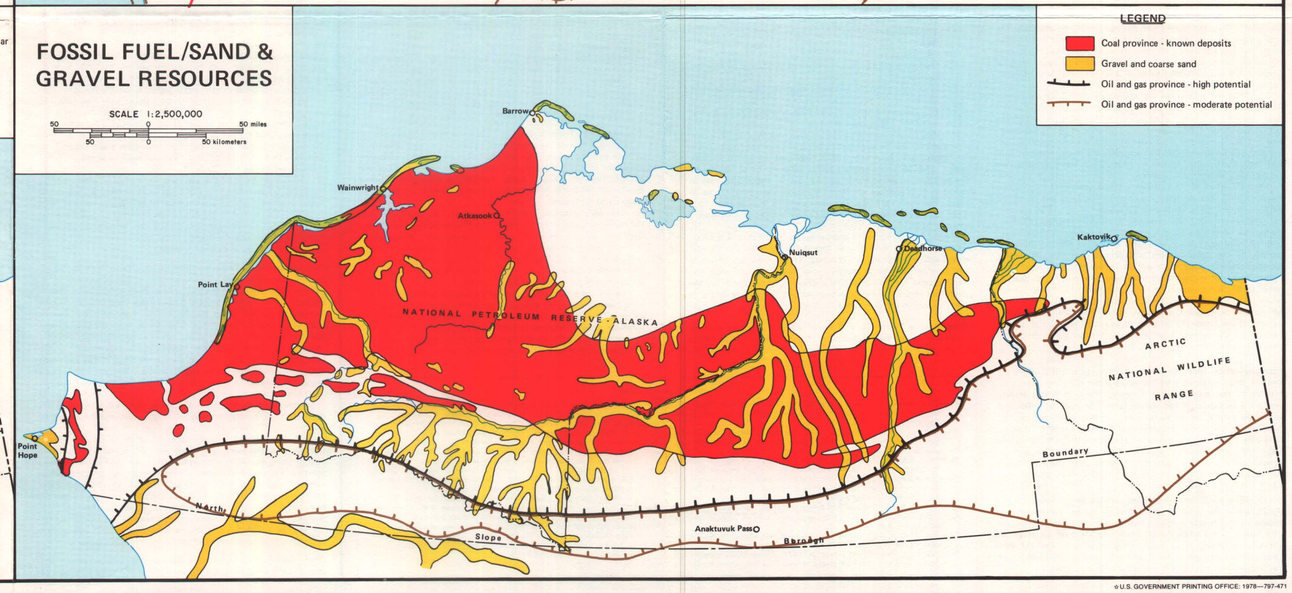

☆U.S. GOVERNMENT PRINTING OFFICE: 1978—797-471