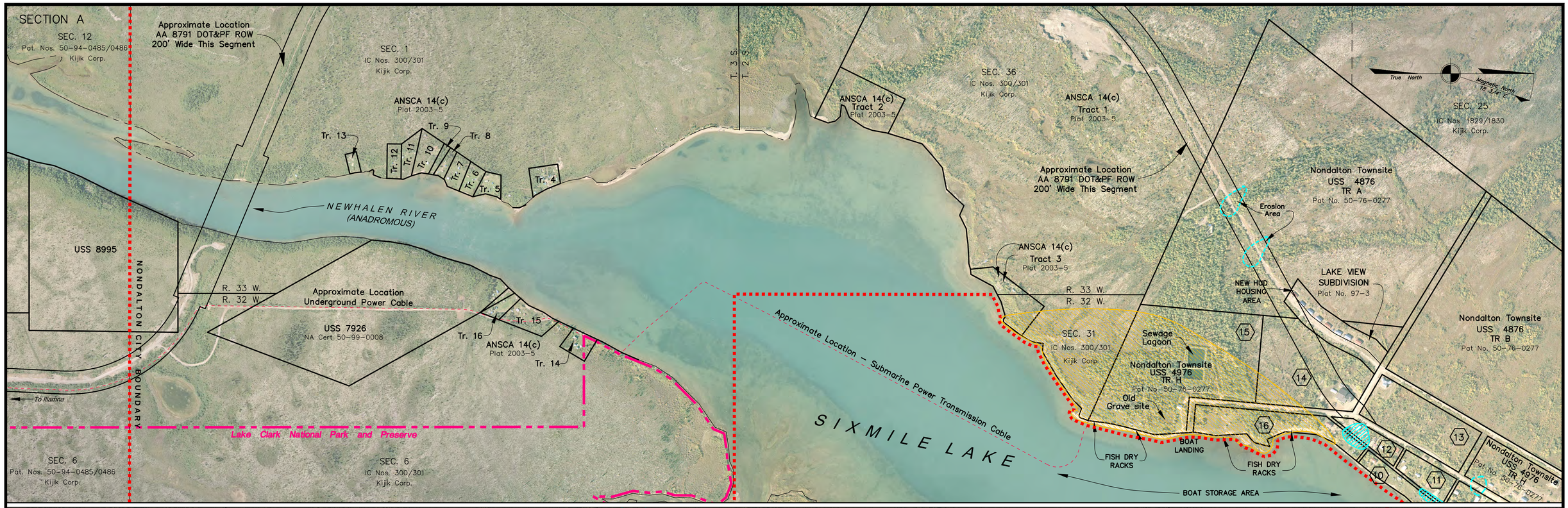


## Legend & Notes

- WOOD CUTTING AREAS
- PERIODIC FLOODING AREAS
- EROSION AREAS
- GLACIAL AREAS

MAP NOTES

This map was prepared by the Lake and Peninsula Borough in cooperation with the Alaska Department of Community and Economic Development (DCED) using funding from the Alaska Coastal Management Program, U.S. Bureau of Indian Affairs Transportation Planning, and funding from the Initiative for Accelerated Infrastructure Development (IAID). The IAID is supported by grants from the Denali Commission, USDA Rural Development, Alaska Department of Transportation and Public Facilities and DCED. The Lake and Peninsula Borough contracted with Global Positioning Services, Inc. in June of 2003 to prepare the map.

# AREA USE MAP
# NONDALTON

59° 58' 15" N 154° 51' 01" W (NAD 83)
Approximate Elevation: 250'
Township 2 South, Range 32 West, S.M., AK
U.S.G.S. Quadrangle "ILIAMNA D-5," Alaska
ILIAMNA RECORDING DISTRICT

SEE SHEET 1 FOR DETAILED COMMUNITY MAP

0 400 800 1200
SCALE IN FEET

SCALE: 1"=400'
Date of Photography: September 21, 2002
Magnetic Declination computed by U.S.G.S. Geomag Program using AK-2000.COF model as of August 1, 2003.

SHEET 2 of 2

NONDALTON AREA USE MAP SHEET 2 1"=400' (2002 PHOTOGRAPHY)