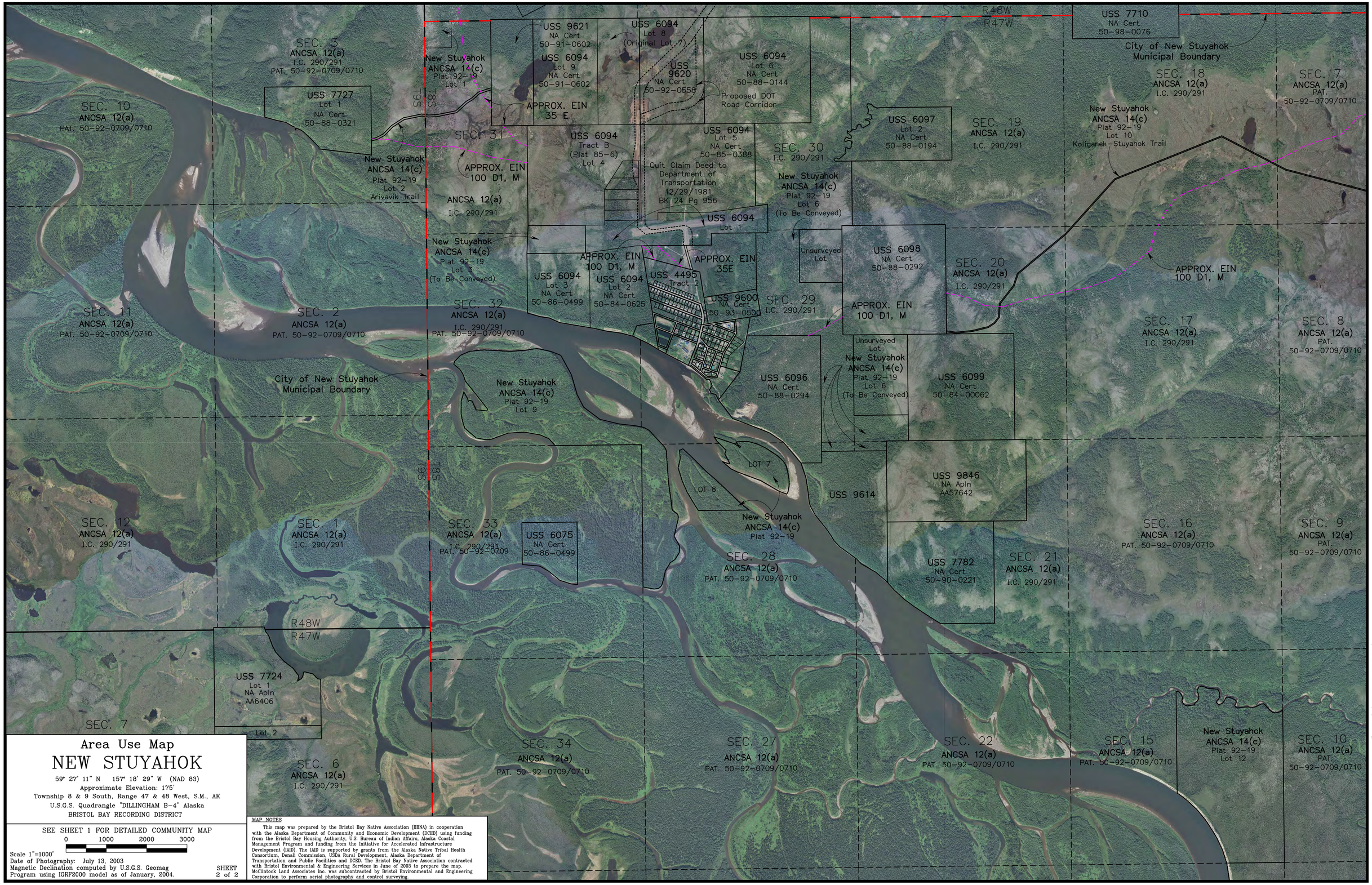

Area Use Map

NEW STUYAHOK

59° 27' 11" N 157° 18' 29" W (NAD 83)
Approximate Elevation: 175'
Township 8 & 9 South, Range 47 & 48 West, S.M., AK
U.S.G.S. Quadrangle "DILLINGHAM B-4" Alaska
BRISTOL BAY RECORDING DISTRICT

SEE SHEET 1 FOR DETAILED COMMUNITY MAP

0 1000 2000 3000

Scale 1"=1000'
Date of Photography: July 13, 2003
Magnetic Declination computed by U.S.G.S. Geomag
Program using IGRF2000 model as of January, 2004.

SHEET
2 of 2

MAP NOTES

This map was prepared by the Bristol Bay Native Association (BBNA) in cooperation with the Alaska Department of Community and Economic Development (DCED) using funding from the Bristol Bay Housing Authority, U.S. Bureau of Indian Affairs, Alaska Coastal Management Program and funding from the Initiative for Accelerated Infrastructure Development (IAID). The IAID is supported by grants from the Alaska Native Tribal Health Consortium, Denali Commission, USDA Rural Development, Alaska Department of Transportation and Public Facilities and DCED. The Bristol Bay Native Association contracted with Bristol Environmental & Engineering Services in June of 2003 to prepare the map. McClintock Land Associates Inc. was subcontracted by Bristol Environmental and Engineering Corporation to perform aerial photography and control surveying.

NEW STUYAHOK AREA USE MAP SHEET 2 1"=1000' (2003 PHOTOGRAPHY)