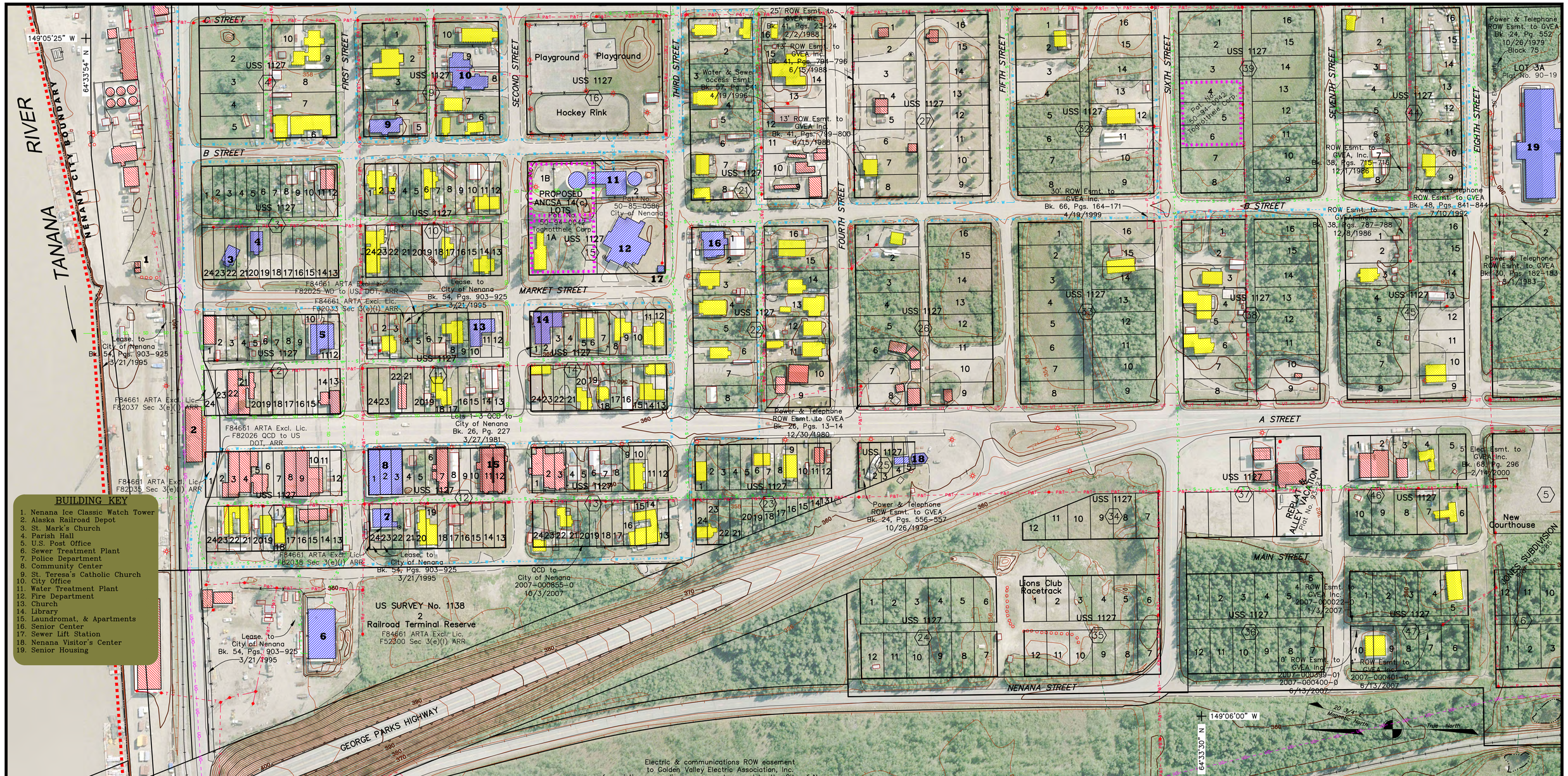

BUILDING KEY

1. Nenana Ice Classic Watch Tower
2. Alaska Railroad Depot
3. St. Mark's Church
4. Parish Hall
5. U.S. Post Office
6. Sewer Treatment Plant
7. Police Department
8. Community Center
9. St. Teresa's Catholic Church
10. City Office
11. Water Treatment Plant
12. Fire Department
13. Church
14. Library
15. Laundromat, & Apartments
16. Senior Center
17. Sewer Lift Station
18. Nenana Visitor's Center
19. Senior Housing

Electric & communications ROW easement to Golden Valley Electric Association, Inc. for existing power lines on property owned by the City of Nenana or within the city limits of the City of Nenana Bk. 45, Pgs. 184–190, 5/29/1990

NENANA TOWNSITE US SURVEY 1127

LOT	BLOCK	DEED TYPE	OWNERSHIP	BOOK	PAGE	DATE
1,2	1	License	Alaska Railroad Corp.	34	1–37	1/19/1985
8	1	Warranty Deed	Nenana City Public School District	19	695	9/8/1976
23,24	2	License	Alaska Railroad Corp.	34	1–37	1/19/1985
4,5	11	License	Alaska Railroad Corp.	34	1–37	1/19/1985
4, 5	12	Warranty Deed	Municipality of Nenana	32	524	7/20/1984
21	12	Warranty Deed	Municipality of Nenana	32	524	7/20/1984
22	12	QCD	Municipality of Nenana	34	48	1/17/1985
23,24	12	License	Alaska Railroad Corp.	34	1–37	1/19/1985
1 W1/2	15	QCD	City of Nenana	2009–000493–0		8/21/2009
1 E1/2	15	QCD	City of Nenana	877	198–199	10/10/1994
2	15	Patent	City of Nenana	35	936–937	9/30/1985
9	18	Tax Deed	Municipality of Nenana	46	298–299	11/26/1990

NENENA TOWNSITE WATER & SEWER EASEMENT to City of Nenana Bk. 22, Pgs. 958–994, 10/17/1978

LOT	BLOCK	LOT	BLOCK
3–17	1	18–20	12
19–24	1	6–8	13
1, 2	2	9–12	13
13–18	2	13–19	13
12	3	1–7	14
1–4	9	10–12	14
8, 9	9	5, 6	22
1–3	10	10, 15, 16	22
8, 9	11	1, 2	23
13–16	11	23	23
17–24	11	W1/2 24	23
10–13, 15	12		

NENENA TOWNSITE WATER & SEWER EASEMENT to City of Nenana Bk. 23, Pgs. 527–535 1/15/1979 / Bk. 23, Pgs. 546–557 1/15/1979

LOT	BLOCK	LOT	BLOCK
5	9	19–22	2
2, 3	11	2–10	3
8, 14, 17	12	6–12,16,17	10
6,7,9,11	21	1	21
12–16	21	8–10	23

NENENA TOWNSITE WATER & SEWER EASEMENT to City of Nenana Bk. 23, Pgs. 788–798, 4/18/1979

LOT	BLOCK	LOT	BLOCK
18	1	23, 24	10
3,4	2	4, 5	21
7–10	4	9	22

Bk. 23, Pgs. 886–887 5/8/1979

LOT	BLOCK
21, 22	14

Bk. 23, Pgs. 944–946 5/18/1979

LOT	BLOCK
7	9
8, 17	14

Bk. 24, Pgs. 391–395 9/21/1979

LOT	BLOCK
5–12	2
1,19–24	3
1–5	4

Bk. 51, Pg. 525 12/3/1993

LOT	BLOCK
13	22

NENENA TOWNSITE WATER & SEWER EASEMENT to City of Nenana Bk. 23, Pgs. 198–225, 11/13/1978

LOT	BLOCK	LOT	BLOCK
13–18	3	18, 19	14
4, 5	10	23, 24	14
1–3	12	S1/2	15
1–5	13	ALL	16
21–24	13	3, 13–16	21
13–16	14	4, 12, 14	22
		S1/2 8	22

NENENA TOWNSITE WATER & SEWER EASEMENT to City of Nenana Bk. 23, Pgs. 657–672, 3/8/1979

LOT	BLOCK	LOT	BLOCK
N33' 6	4	6,7,21	12
N1/2 6	9	8	21
10	9	1–3	22
11, 12	11	4–7	23

MAP NOTES

This map was prepared by the Alaska Department of Commerce, Community, and Economic Development, Division of Community and Regional Affairs (Commerce) using funding from the Denali Commission – Transportation Program and the Initiative for Accelerated Infrastructure Development (IAID). The IAID is supported by grants from the Denali Commission, USDA Rural Development, Alaska Department of Transportation and Public Facilities and Commerce. Commerce contracted with Global Positioning Services, Inc. in August of 2009 to prepare the map.

This map should not be construed as a survey. On-site surveys should be conducted prior to engineering or construction. This map was compiled to meet horizontal and vertical accuracy in accordance with national map accuracy standards.

Property and utility information has been generated from readily available sources with limited accuracy checks. Property information is not intended to represent a title search of the Recorders Office record. Utility location is approximate and shows only the main lines. Generally, the information is current as of December 2009. ANTHC provided sanitation facility records.

This map is based on photography acquired on June 17, 2009, at a nominal scale, of 1 in = 800 ft. Aero-Metric Anchorage prepared the orthophoto and topographic mapping. The topographic contours were prepared at two (2) foot intervals with index contours every ten (10) feet.

Community Map
NENANA

64° 33' 36" N 149° 04' 51" W (NAD 83)
Approximate Elevation: 356' at U.S. Survey No. 1127, Cor. 2
Township 4 South, Range 8 West, F.M., AK
U.S.G.S. Quadrangle "FAIRBANKS C-5", Alaska
NENANA RECORDING DISTRICT

LEGEND

- Residential Building
- Commercial Building
- Public Building
- (1937) Flood Elev. 228.16' (Based on this Map)
- Basis of Coordinates Tanana Airport ALCAP TAS-401
- ANCSA 14(c) Parcel
- Edge of Water
- Water Line
- Sewer Line
- Storm Drain
- Forced Main
- Underground Communications Cable
- Electric
- Telephone
- Electric & Telephone
- Underground Telephone

0 100 200
SCALE IN FEET

SCALE: 1"=100'
Date of Photography: June 17, 2009
Magnetic Declination computed by U.S.G.S. Geomag Program using WMM-2005.COF model as of August 1, 2009

SHEET 1 of 3

NENANA COMMUNITY MAP SHEET 1 1"=100' (2009 PHOTOGRAPHY)