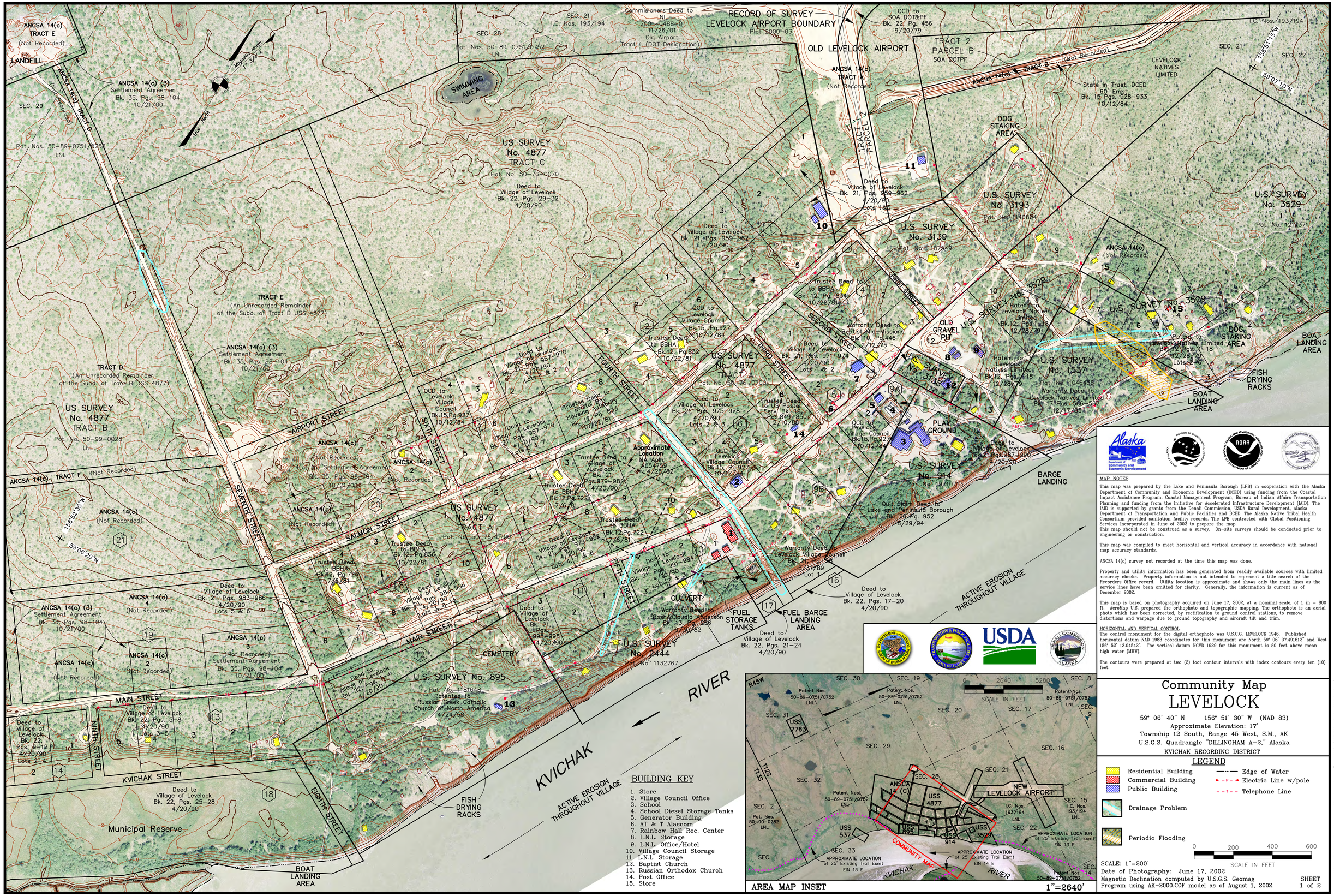
RECORD OF SURVEY
LEVELOCK AIRPORT BOUNDARY
Plat 2000-03
OLD LEVELOCK AIRPORT
US SURVEY No. 4877 TRACT C
US SURVEY No. 4877 TRACT A
US SURVEY No. 4877 TRACT B
TRACT E (An Unrecorded Remainder of the Subd. of Tract B USS 4877)
TRACT D (An Unrecorded Remainder of the Subd. of Tract B USS 4877)
ANCSA 14(c) TRACT E (Not Recorded)
ANCSA 14(c) TRACT F (Not Recorded)
ANCSA 14(c) TRACT A (Not Recorded)
ANCSA 14(c) TRACT B (Not Recorded)
TRACT 2 PARCEL B
LANDFILL
SWIMMING AREA
DOG STAKING AREA
LEVELOCK NATIVES LIMITED
U.S. SURVEY No. 3193
U.S. SURVEY No. 3139
U.S. SURVEY No. 3529
U.S. SURVEY No. 1537
U.S. SURVEY No. 914
U.S. SURVEY No. 895
U.S. SURVEY No. 2444
OLD GRAVEL PIT
PLAY GROUND
BARGE LANDING
BOAT LANDING AREA
FISH DRYING RACKS
FUEL STORAGE TANKS
FUEL BARGE LANDING AREA
CULVERT
CEMETERY
Approximate Location
Municipal Reserve
AIRPORT STREET
SIXTH STREET
SEVENTH STREET
EIGHTH STREET
NINTH STREET
FOURTH STREET
FIFTH STREET
THIRD STREET
SECOND STREET
FIRST STREET
SALMON STREET
MAIN STREET
KVICHAK STREET
KVICHAK RIVER
ACTIVE EROSION THROUGHOUT VILLAGE
Magnetic North 17 31' E
True North
SEC. 21
SEC. 22
SEC. 28
SEC. 29
I.C. Nos. 193/194
Pat. Nos. 50-89-0751/0752 LNL
Commissioners Deed to LNL 2001-0488-0 11/26/01 Old Airport Tract II (DOT Designation)
QCD to SOA DOT&PF Bk. 22, Pg. 456 9/20/79
State in Trust, DCED 60' Emst. Bk. 15 Pgs. 928-933 10/12/84
Quit Claim Deed to Lake and Peninsula Borough Bk. 28, Pg. 952 8/29/94
Warranty Deed to Levelock Village Council Bk. 31, Pg. 89 5/31/89 Lot 1
Deed to Village of Levelock Bk. 22, Pgs. 17-20 4/20/90
Deed to Village of Levelock Bk. 22, Pgs. 21-24 4/20/90
Deed to Village of Levelock Bk. 22, Pgs. 25-28 4/20/90
Deed to Village of Levelock Bk. 22, Pgs. 5-8 4/20/90 Lots 3-5
Deed to Village of Levelock Bk. 22, Pgs. 9-12 4/20/90 Lots 2-4
Deed to Village of Levelock Bk. 22, Pgs. 29-32 4/20/90
Deed to Village of Levelock Bk. 21, Pgs. 983-986 4/20/90 Lots 5 & 6
Patent to Levelock Natives Limited Bk. 12, Pgs. 1-18 12/28/79
Warranty Deed to Levelock Natives Limited Bk. 17, Pgs. 566-567 12/17/85
Patent Nos. 1046433
Patent Nos. 1148684
Patent Nos. 1187949
Patent Nos. 1270713
Patent Nos. 1121371
Patent Nos. 1181648 Patented to Russian Greek Catholic Church of North America 4/24/58
Pat. No. 1132767
Pat. No. 50-76-0070
Pat. No. 50-99-0028 LNL
Pat. No. 50-90-0282 LNL
USS 7763
USS 537
USS 895
USS 4877
USS 914
USS 3529
NEW LEVELOCK AIRPORT
APPROXIMATE LOCATION of 25' Existing Trail Esmt EIN 13 E
APPROXIMATE LOCATION of 25' Existing Trail Esmt EIN 14 E
COMMUNITY MAP
AREA MAP INSET 1"=2640'
SCALE IN FEET
BUILDING KEY
1. Store
2. Village Council Office
3. School
4. School Diesel Storage Tanks
5. Generator Building
6. AT & T Alascom
7. Rainbow Hall Rec. Center
8. L.N.L. Storage
9. L.N.L. Office/Hotel
10. Village Council Storage
11. L.N.L. Storage
12. Baptist Church
13. Russian Orthodox Church
14. Post Office
15. Store
MAP NOTES
This map was prepared by the Lake and Peninsula Borough (LPB) in cooperation with the Alaska Department of Community and Economic Development (DCED) using funding from the Coastal Impact Assistance Program, Coastal Management Program, Bureau of Indian Affairs Transportation Planning and funding from the Initiative for Accelerated Infrastructure Development (IAID). The IAID is supported by grants from the Denali Commission, USDA Rural Development, Alaska Department of Transportation and Public Facilities and DCED. The Alaska Native Tribal Health Consortium provided sanitation facility records. The LPB contracted with Global Positioning Services Incorporated in June of 2002 to prepare the map.
This map should not be construed as a survey. On-site surveys should be conducted prior to engineering or construction.
This map was compiled to meet horizontal and vertical accuracy in accordance with national map accuracy standards.
ANCSA 14(c) survey not recorded at the time this map was done.
Property and utility information has been generated from readily available sources with limited accuracy checks. Property information is not intended to represent a title search of the Recorders Office record. Utility location is approximate and shows only the main lines as the service lines have been omitted for clarity. Generally, the information is current as of December 2002.
This map is based on photography acquired on June 17, 2002, at a nominal scale, of 1 in = 800 ft. AeroMap U.S. prepared the orthophoto and topographic mapping. The orthophoto is an aerial photo which has been corrected, by rectification to ground control stations, to remove distortions and warpage due to ground topography and aircraft tilt and trim.
HORIZONTAL AND VERTICAL CONTROL
The control monument for the digital orthophoto was U.S.C.G. LEVELOCK 1946. Published horizontal datum NAD 1983 coordinates for this monument are North 59° 06' 37.491612" and West 156° 52' 13.04542". The vertical datum NGVD 1929 for this monument is 80 feet above mean high water (MHW).
The contours were prepared at two (2) foot contour intervals with index contours every ten (10) feet.
Community Map
LEVELOCK
59° 06' 40" N 156° 51' 30" W (NAD 83)
Approximate Elevation: 17'
Township 12 South, Range 45 West, S.M., AK
U.S.G.S. Quadrangle "DILLINGHAM A-2," Alaska
KVICHAK RECORDING DISTRICT
LEGEND
Residential Building
Commercial Building
Public Building
Drainage Problem
Periodic Flooding
Edge of Water
Electric Line w/pole
Telephone Line
SCALE: 1"=200'
Date of Photography: June 17, 2002
Magnetic Declination computed by U.S.G.S. Geomag Program using AK-2000.COF model as of August 1, 2002.
SHEET 1 of 2
LEVELOCK COMMUNITY MAP SHEET 1 1"=200' (2002 PHOTOGRAPHY)