Community Map
KOYUK

64° 56' 11" N 161° 09' 42" W (NAD 27)
Elev. 140.50' (Datum unknown)
(AWOS WIND SENSOR SITE)
Township 6 South, Range 12 West, K.R.M., AK
CAPE NOME RECORDING DISTRICT

LEGEND

- Residential Building
- Commercial Building
- Public Building
- Electric Line w/pole
- Cable Television Line
- Street Light
- Edge of Water
- (KING CREEK) Local Name
- Sewer Line w/manhole
- Water Line
- Fuel Line
- Telephone Line w/pole
- Earth Station
- Generator
- Fire Hydrant
- Easement Line

0 200 400 600
SCALE IN FEET

SCALE: 1"=200'
Date of Photography: June 13, 1996
Magnetic Declination computed by U.S.G.S. Geomag Program using AK-1995.COF model as of May 1, 1996.

SHEET 1 of 1

MAP NOTES

This map was prepared by Kawerak, Inc. in cooperation with the Alaska Department of Community and Regional Affairs (DCRA), Municipal and Regional Assistance Division, using funds provided by the U.S. Bureau of Indian Affairs. Kawerak, Inc. contracted with McClintock Land Associates, Inc. in 1996 to prepare the map.

This map is based upon a digital orthophoto prepared to National Map Accuracy Standards by AeroMap, U.S., Inc. from their June 13, 1996 photography (original scale 1" = 1000').

The orthophoto is an aerial photo which has been corrected, by rectification to ground control stations, to remove distortions and warpage due to ground topography and aircraft tilt and trim.

This map should not be construed as a survey. On-site surveys should be conducted prior to engineering or construction.

Property and utility information has been generated from the best available sources with limited accuracy checks. Utility location is particularly imprecise and shows only the main lines as the service lines have been omitted for clarity. Generally, the information is current as of May, 1996.

The status of the subsurface estate is not shown on this map. The Chapter 11 Reorganization of Bering Straits Native Corporation resulted in the transfer of certain subsurface lands to several Village Corporations.

FLOOD DATA

The U.S. Army Corps of Engineers (C.O.E.) has not established exact flood data for this community. Raytheon Service Company established a benchmark which could be used for flood data reference:

Base of Automated Weather Observation Station (AWOS) wind sensor as shown on the 1994 FAA AWOS SITE PLAN (ALD-KKA-990.001), elev. = 140.50' (MSL).

Flood hazard exists in this community. Contact C.O.E. or DCRA Flood Hazard Specialist for information for safe building elevations.

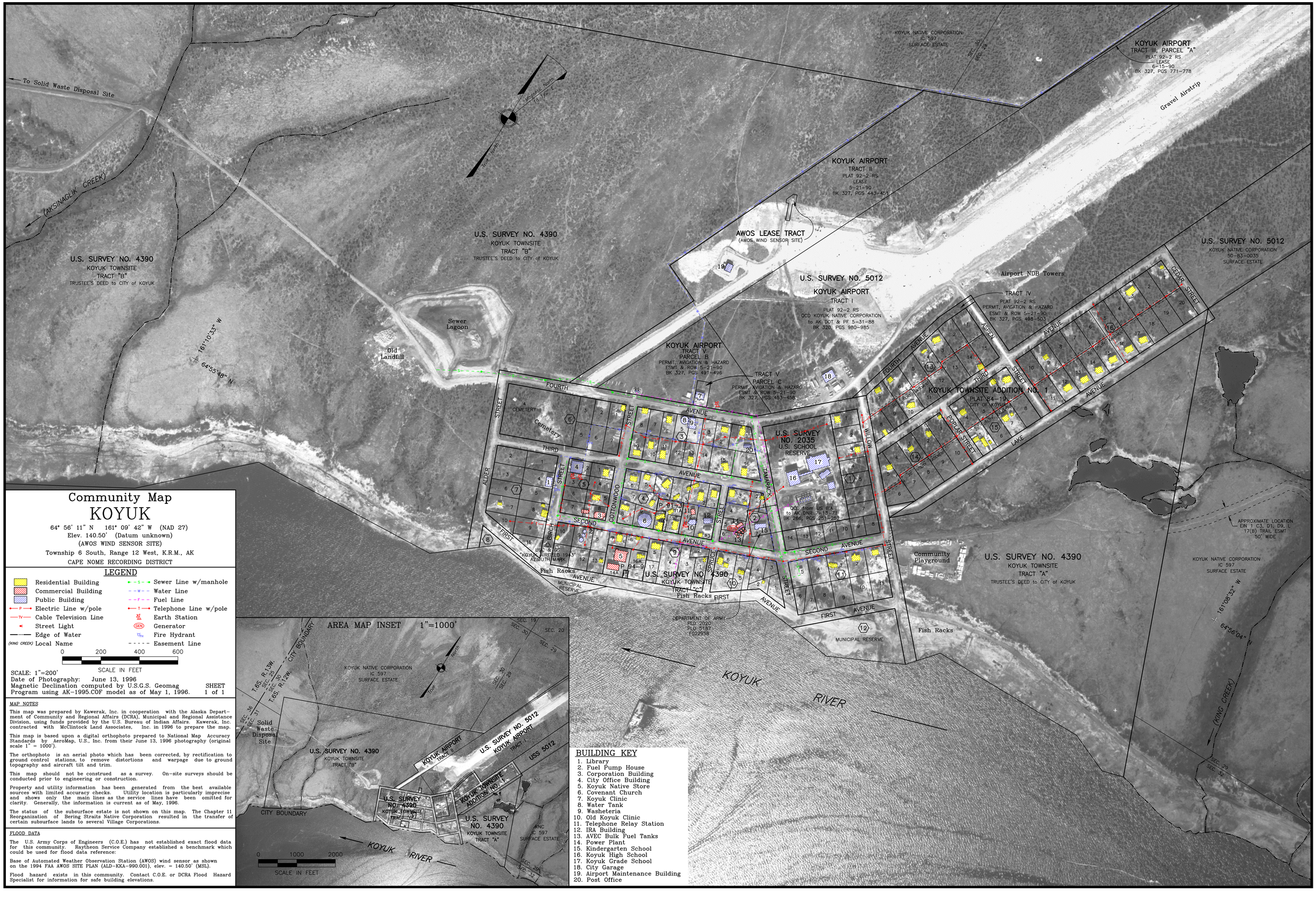

BUILDING KEY

1. Library
2. Fuel Pump House
3. Corporation Building
4. City Office Building
5. Koyuk Native Store
6. Covenant Church
7. Koyuk Clinic
8. Water Tank
9. Washeteria
10. Old Koyuk Clinic
11. Telephone Relay Station
12. IRA Building
13. AVEC Bulk Fuel Tanks
14. Power Plant
15. Kindergarten School
16. Koyuk High School
17. Koyuk Grade School
18. City Garage
19. Airport Maintenance Building
20. Post Office

KOYUK 1"=200' (1996 PHOTOGRAPHY)