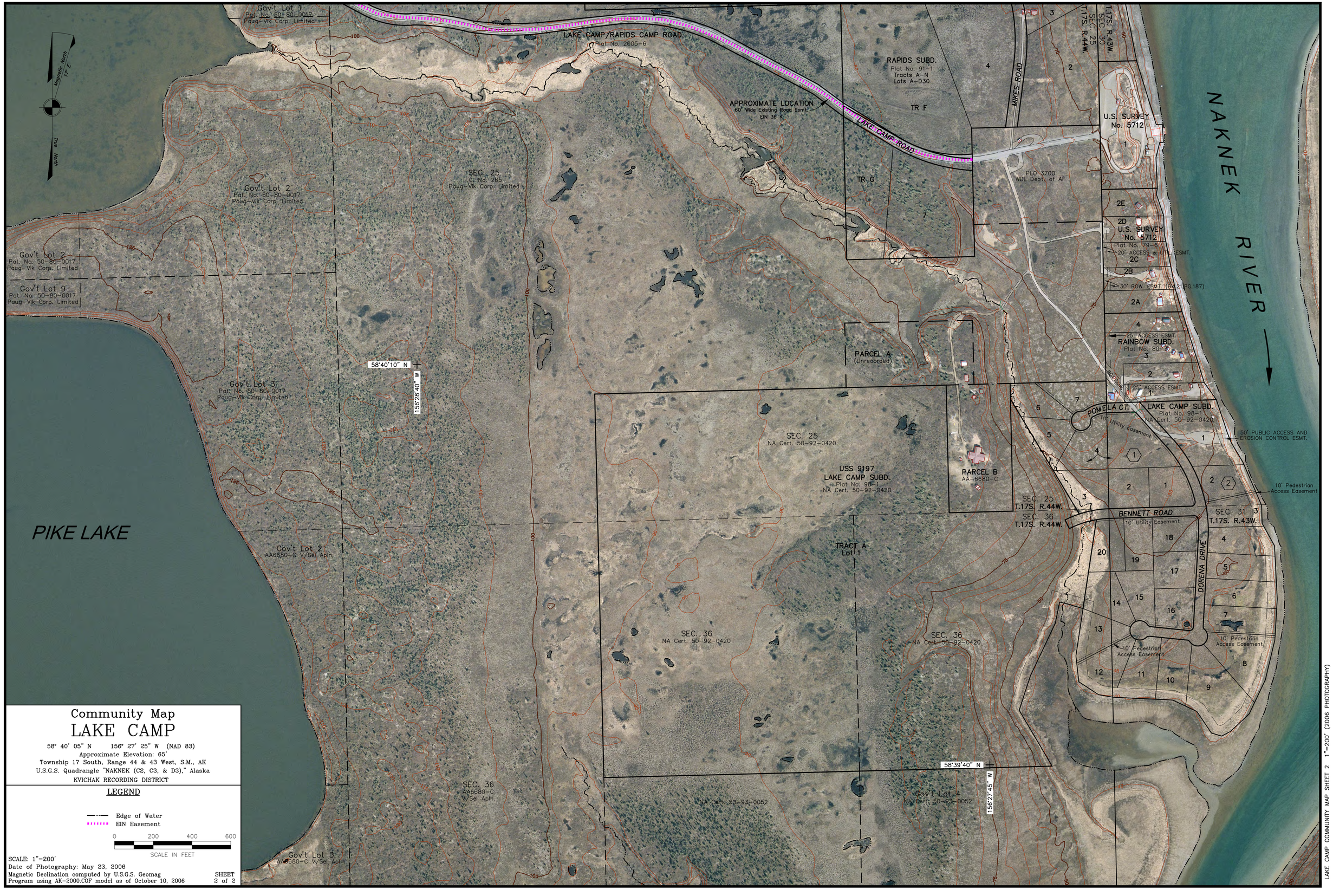
Magnetic North 17° E
True North
Gov't Lot 1
Pat. No. 50-80-0017
Paug-Vik Corp. Limited
LAKE CAMP/RAPIDS CAMP ROAD
Plat No. 2805-6
APPROXIMATE LOCATION
60' Wide Existing Road Esmt.
EIN 36
LAKE CAMP ROAD
RAPIDS SUBD.
Plat No. 91-1
Tracts A-N
Lots A-D30
TR F
TR G
MIKES ROAD
PLO 3700
WDL Dept. of AF
U.S. SURVEY
No. 5712
T.17S. R.43W.
SEC. 30
SEC. 25
T.17S. R.44W.
NAKNEK RIVER
Gov't Lot 2
Pat. No. 50-80-0017
Paug-Vik Corp. Limited
SEC. 25
J.C. No. 265
Paug-Vik Corp. Limited
Gov't Lot 9
Pat. No. 50-80-0017
Paug-Vik Corp. Limited
Gov't Lot 3
Pat. No. 50-80-0017
Paug-Vik Corp. Limited
58°40'10" N
156°28'40" W
PARCEL A
(Unrecorded)
2E
2D
U.S. SURVEY
No. 5712
Plat No. 79-6
20' ACCESS & UTIL. ESMT.
2C
2B
30' ROW. ESMT. (BK.21,PG.187)
2A
25' ACCESS ESMT.
RAINBOW SUBD.
Plat No. 80-
25' ACCESS ESMT.
POMELA CT.
LAKE CAMP SUBD.
Plat No. 98-1
NA Cert. 50-92-0420
10' Utility Easement
50' PUBLIC ACCESS AND EROSION CONTROL ESMT.
10' Pedestrian Access Easement
SEC. 25
NA Cert. 50-92-0420
USS 9197
LAKE CAMP SUBD.
Plat No. 98-1
NA Cert. 50-92-0420
PARCEL B
AA-6680-C
SEC. 25
T.17S. R.44W.
SEC. 36
T.17S. R.44W.
BENNETT ROAD
10' Utility Easement
SEC. 31
T.17S. R.43W.
DORENA DRIVE
PIKE LAKE
Gov't Lot 2
AA6680-G W/Sel Apln.
TRACT A
Lot 1
SEC. 36
NA Cert. 50-92-0420
SEC. 36
NA Cert. 50-92-0420
10' Pedestrian Access Easement
58°39'40" N
156°27'45" W
SEC. 36
AA6680-C
W/Sel Apln.
NA Cert. 50-93-0052
Gov't Lot 4
NA Cert. 50-93-0052
Gov't Lot 3
AA6680-C W/Sel Apln.
Community Map
LAKE CAMP
58° 40' 05" N 156° 27' 25" W (NAD 83)
Approximate Elevation: 65'
Township 17 South, Range 44 & 43 West, S.M., AK
U.S.G.S. Quadrangle "NAKNEK (C2, C3, & D3)," Alaska
KVICHAK RECORDING DISTRICT
LEGEND
Edge of Water
EIN Easement
0 200 400 600
SCALE IN FEET
SCALE: 1"=200'
Date of Photography: May 23, 2006
Magnetic Declination computed by U.S.G.S. Geomag
Program using AK-2000.COF model as of October 10, 2006
SHEET
2 of 2
LAKE CAMP COMMUNITY MAP SHEET 2 1"=200' (2006 PHOTOGRAPHY)