Community Map
KING SALMON

58°41'30"N 156°39'30"W Elevation 57'

The preparation of this document was financed by a special legislative appropriation for the Department of Community and Regional Affairs, administered by the Division of Community Planning.

SHEET 2 OF 2

- Residential
- Commercial
- Public
- Public Use Area
- Under Construction
- Vacant Structure
- Misc. Smaller Structures (storage, garages, etc.)
- Power Poles
- Transmission Lines (above ground)
- Transmission Lines (buried)
- Transformers
- Street Lights
- Telephone Lines
- Wind Generator
- Radio Tower
- Fuel Storage
- Pipelines (fuel)
- Sewer Line
- Survey Line
- Land Status Line
- Water Line
- Hydrant

Note: These maps have been prepared from uncontrolled aerial photographs. Scale is approximate and minor distortion may exist. Property and utility information has been generalized from many sources and may contain minor inconsistencies. These maps should not be construed as surveys. On-site investigations should be conducted prior to construction.

Community Map The profile maps are useful in illustrating land use patterns, land status, location of power lines, water resources, waste disposal sites, and public facilities. They also provide an understanding of some of the natural features and hazards that affect the community. This information is very important in planning for community improvements and expansion.

The Community Map shown here was prepared from an aerial photograph taken in 1981 by North Pacific Aerial Survey at a height of 8400 feet and enlarged to a scale of 1" = 300'.

The King Salmon community maps can be joined together as shown.

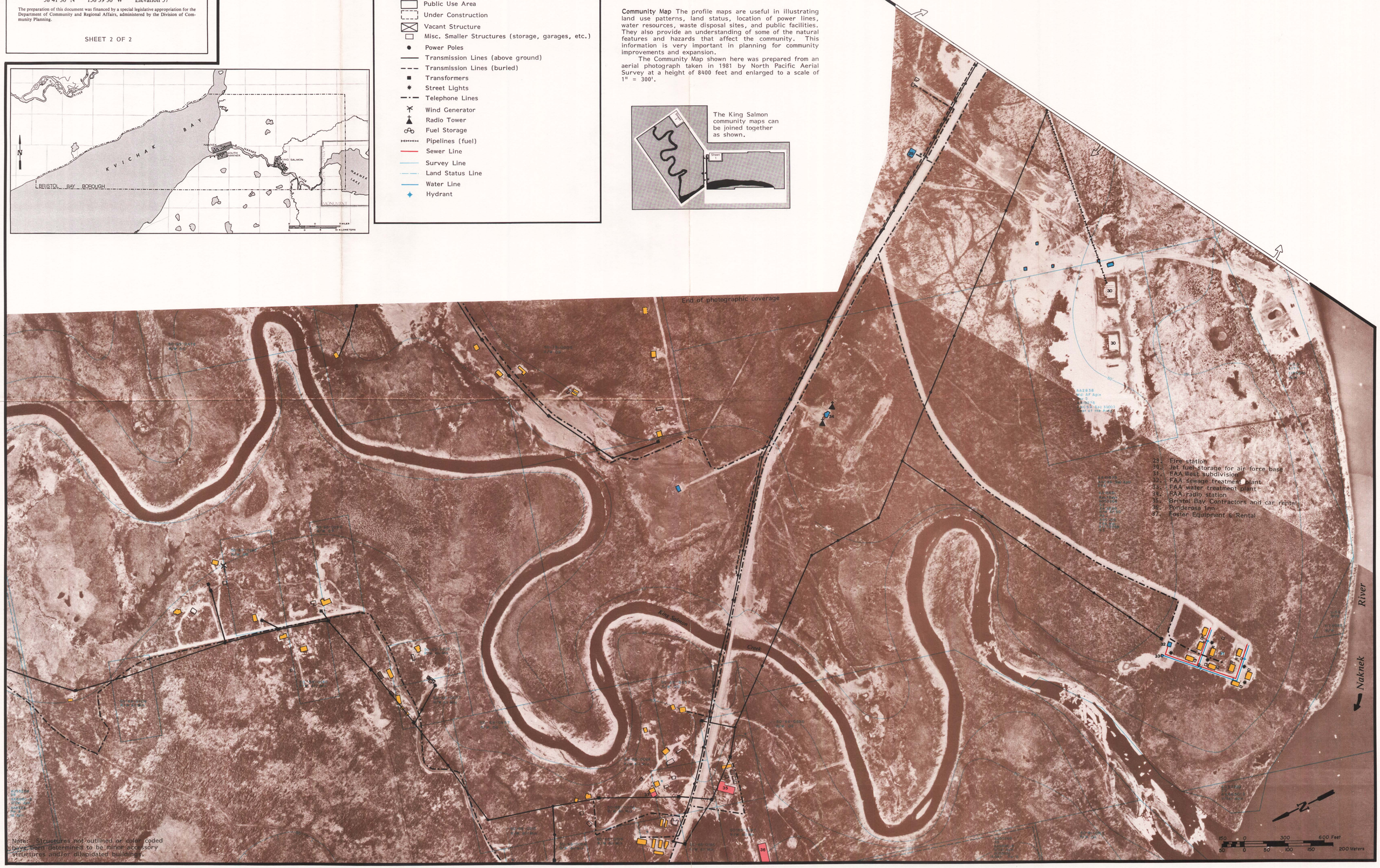

Note: Structures not outlined or color coded have been determined to be minor accessory structures and/or dilapidated buildings.