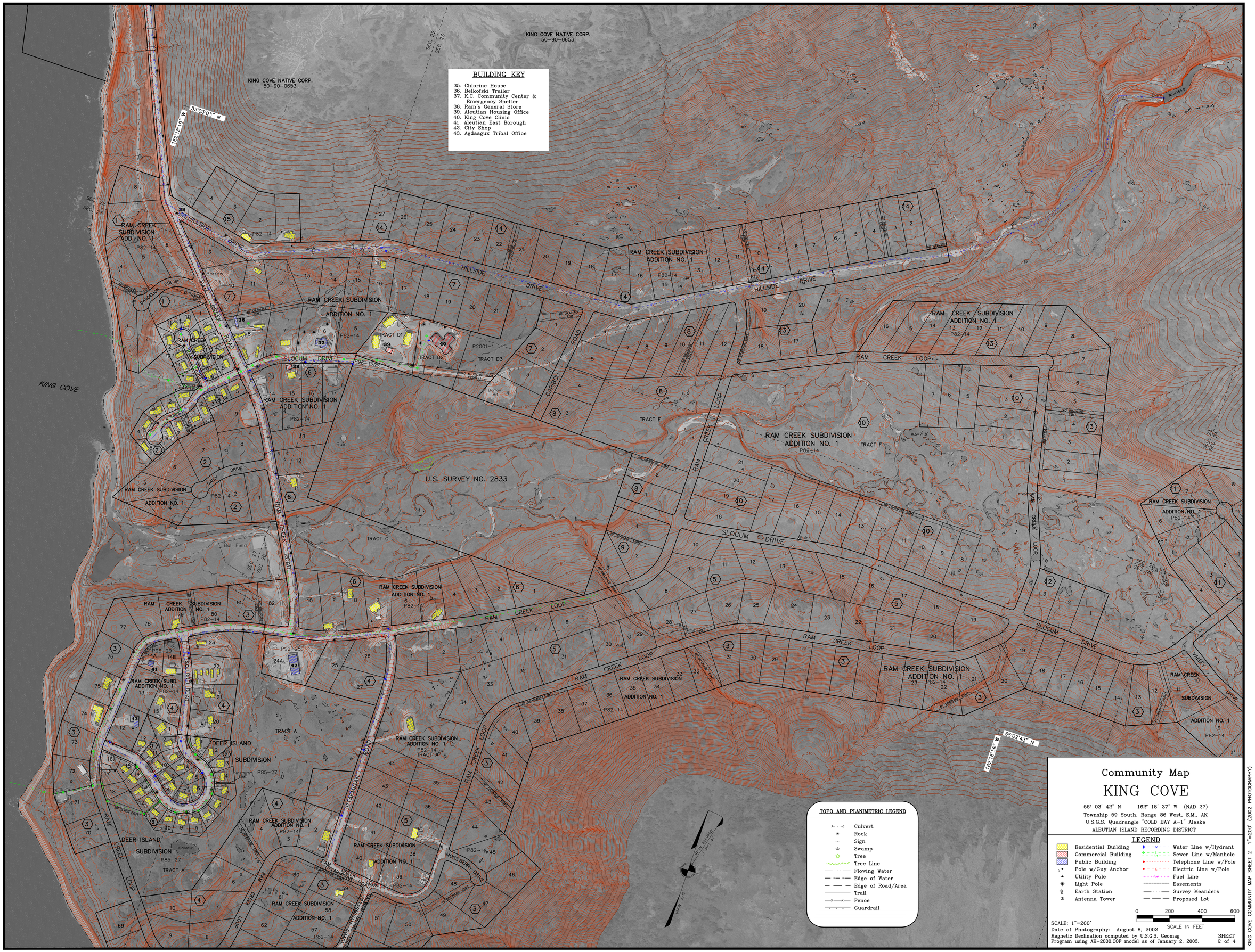

KING COVE NATIVE CORP.
50-90-0653
BUILDING KEY
35. Chlorine House
36. Belkofski Trailer
37. K.C. Community Center & Emergency Shelter
38. Ram's General Store
39. Aleutian Housing Office
40. King Cove Clinic
41. Aleutian East Borough
42. City Shop
43. Agdaagux Tribal Office
KING COVE
U.S. SURVEY NO. 2833
RAM CREEK SUBDIVISION ADDITION NO. 1
HILLSIDE DRIVE
SLOCUM DRIVE
RAM CREEK LOOP
RAM CREEK ROAD
CARIBOU ROAD
DEER ISLAND SUBDIVISION
TOPO AND PLANIMETRIC LEGEND
Culvert
Rock
Sign
Swamp
Tree
Tree Line
Flowing Water
Edge of Water
Edge of Road/Area
Trail
Fence
Guardrail
Community Map
KING COVE
55° 03' 42" N 162° 18' 37" W (NAD 27)
Township 59 South, Range 86 West, S.M., AK
U.S.G.S. Quadrangle "COLD BAY A-1" Alaska
ALEUTIAN ISLAND RECORDING DISTRICT
LEGEND
Residential Building
Commercial Building
Public Building
Pole w/Guy Anchor
Utility Pole
Light Pole
Earth Station
Antenna Tower
Water Line w/Hydrant
Sewer Line w/Manhole
Telephone Line w/Pole
Electric Line w/Pole
Fuel Line
Easements
Survey Meanders
Proposed Lot
0 200 400 600
SCALE IN FEET
SCALE: 1"=200'
Date of Photography: August 8, 2002
Magnetic Declination computed by U.S.G.S. Geomag Program using AK-2000.COF model as of January 2, 2003.
SHEET 2 of 4
KING COVE COMMUNITY MAP SHEET 2 1"=200' (2002 PHOTOGRAPHY)