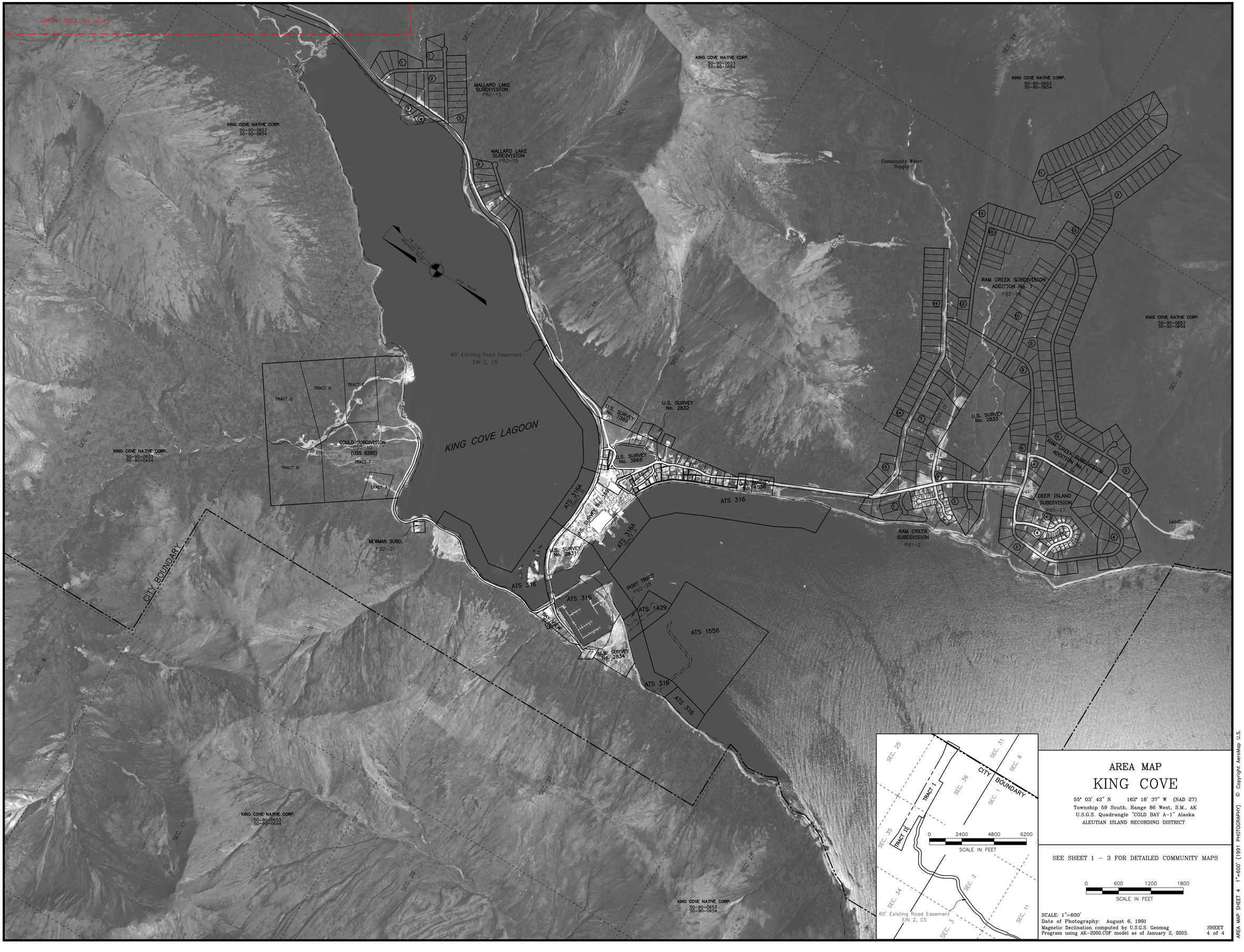

AREA MAP
KING COVE

55° 03' 42" N 162° 18' 37" W (NAD 27)
Township 59 South, Range 86 West, S.M., AK
U.S.G.S. Quadrangle "COLD BAY A-1" Alaska
ALEUTIAN ISLAND RECORDING DISTRICT

SEE SHEET 1 – 3 FOR DETAILED COMMUNITY MAPS

0 600 1200 1800
SCALE IN FEET

SCALE: 1"=600'
Date of Photography: August 6, 1991
Magnetic Declination computed by U.S.G.S. Geomag
Program using AK-2000.COF model as of January 2, 2003.

SHEET 4 of 4

AREA MAP SHEET 4 1"=600' (1991 PHOTOGRAPHY) © Copyright AeroMap U.S.