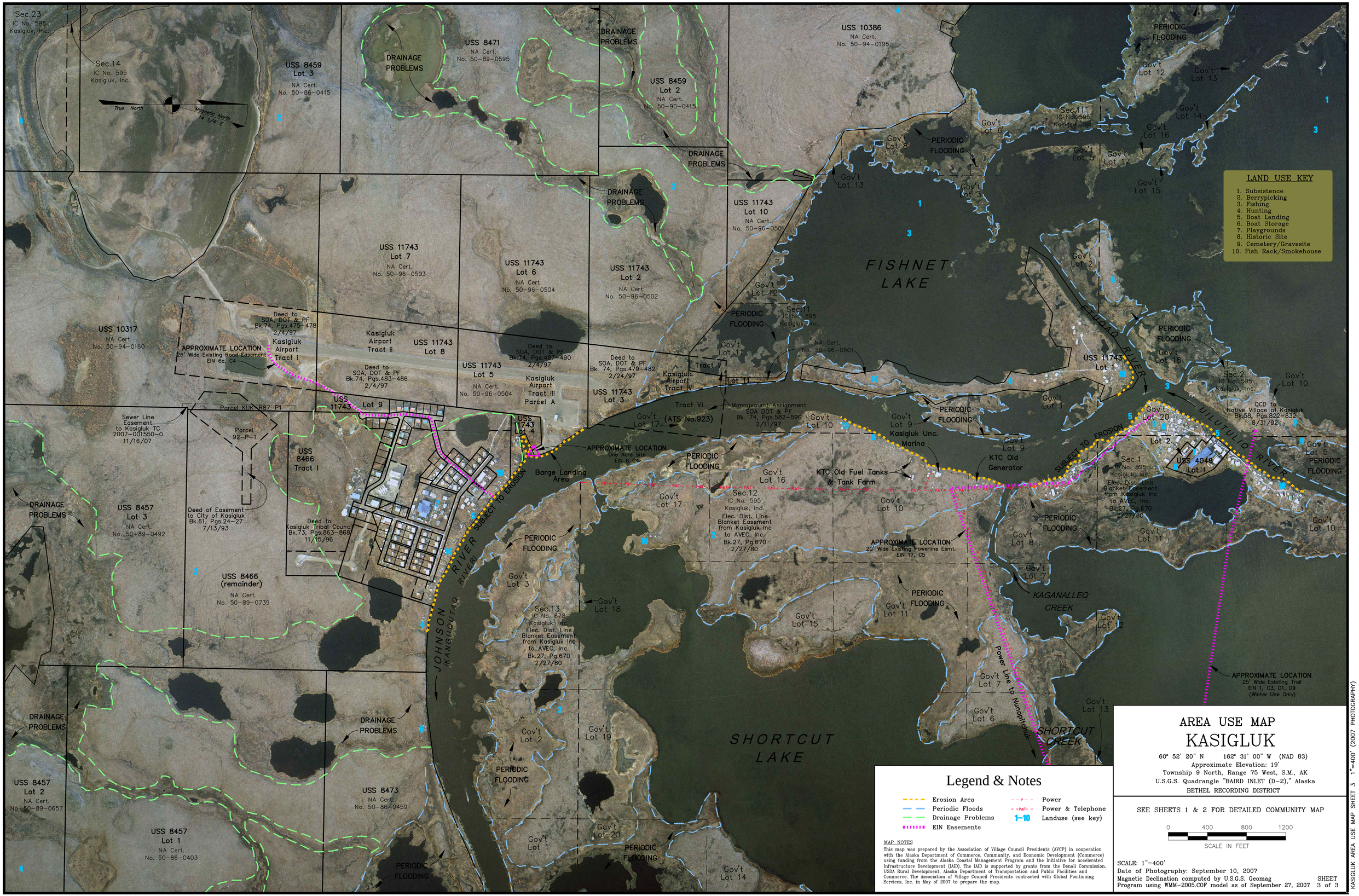
Sec.23
IC No. 595
Kasigluk, Inc.
Sec.14
IC No. 595
Kasigluk, Inc.
True North
Magnetic North
14 1/4° E
USS 8459
Lot 3
NA Cert.
No. 50-86-0415
USS 8471
NA Cert.
No. 50-89-0595
DRAINAGE PROBLEMS
USS 8459
Lot 2
NA Cert.
No. 50-90-0415
USS 10386
NA Cert.
No. 50-94-0195
PERIODIC FLOODING
Gov't Lot 12
Gov't Lot 13
Gov't Lot 14
Gov't Lot 16
Gov't Lot 17
Gov't Lot 15
Gov't Lot 6
Gov't Lot 8
Gov't Lot 5
Sec.11
IC No. 595
Kasigluk, Inc.
Gov't Lot 13
Gov't Lot 3
USS 11743
Lot 10
NA Cert.
No. 50-96-0501
USS 11743
Lot 7
NA Cert.
No. 50-96-0503
USS 11743
Lot 6
NA Cert.
No. 50-96-0504
USS 11743
Lot 2
NA Cert.
No. 50-96-0502
FISHNET LAKE
Gov't Lot 2
Gov't Lot 12
Sec.11
IC No. 595
Kasigluk, Inc.
Gov't Lot 11
NA Cert.
No. 50-96-0501
USS 10317
NA Cert.
No. 50-94-0160
Deed to SOA, DOT & PF Bk.74, Pgs.475-478 2/4/97
APPROXIMATE LOCATION
26' Wide Existing Road Easement
EIN 6a, C4
Kasigluk Airport Tract I
Kasigluk Airport Tract II
USS 11743
Lot 8
Deed to SOA, DOT & PF Bk.74, Pgs.483-486 2/4/97
USS 11743
Lot 5
NA Cert.
No. 50-96-0504
Deed to SOA, DOT & PF Bk.74, Pgs.487-490 2/4/97
Kasigluk Airport Tract III
Parcel A
Deed to SOA, DOT & PF Bk. 74, Pgs.479-482 2/24/97
Kasigluk Airport Tract IV
Tract V
Lot 11
USS 11743
Lot 3
Tract VI
(ATS No.923)
Management Assignment SOA DOT & PF Bk. 74, Pgs.582-590 2/11/97
Gov't Lot 17
Gov't Lot 10
Gov't Lot 9
Kasigluk Unc. Marina
PERIODIC FLOODING
Gov't Lot 1
USS 11743
Lot 1
Gov't Lot 18
Sec.2
IC No. 595
Kasigluk, Inc.
Gov't Lot 10
QCD to Native Village of Kasigluk Bk.58, Pgs.822-832 8/31/92
Gov't Lot 20
Lot 2
USS 4048
Lot 1
Gov't Lot 5
Parcel KUK-R87-P1
Sewer Line Easement to Kasigluk TC 2007-001550-0 11/16/07
Parcel 92-P-1
USS 8466
Tract I
Deed of Easement to City of Kasigluk Bk.61, Pgs.24-27 7/13/93
Deed to Kasigluk Tribal Council Bk.73, Pgs.863-868 11/15/96
USS 11743
Lot 9
USS 11743
Lot 4
APPROXIMATE LOCATION
One Acre Site
EIN 6, C4
Barge Landing Area
SUBJECT TO EROSION
UILUTUIQ RIVER
Gov't Lot 16
Sec.12
IC No. 595
Kasigluk, Inc.
Elec. Dist. Line Blanket Easement from Kasigluk Inc to AVEC, Inc. Bk.27, Pg.670 2/27/80
KTC Old Fuel Tanks & Tank Farm
KTC Old Generator
Gov't Lot 10
Sec.1
IC No. 595
Kasigluk, Inc.
Elec. Dist. Line Blanket Easement from Kasigluk Inc to AVEC, Inc. Bk.27, Pg.670 2/27/80
Gov't Lot 11
Gov't Lot 8
Gov't Lot 7
APPROXIMATE LOCATION
20' Wide Existing Powerline Esmt.
EIN 17, C5
KAGANALLEQ CREEK
Gov't Lot 12
USS 8457
Lot 3
NA Cert.
No. 50-89-0492
USS 8466
(remainder)
NA Cert.
No. 50-89-0739
JOHNSON (KANGHLUTAQ RIVER)
Gov't Lot 3
Sec.13
IC No. 678
Kasigluk, Inc.
Elec. Dist. Line Blanket Easement from Kasigluk Inc to AVEC, Inc. Bk.27, Pg.670 2/27/80
Gov't Lot 18
Gov't Lot 15
Gov't Lot 2
Gov't Lot 19
Gov't Lot 1
Gov't Lot 20
Gov't Lot 14
Gov't Lot 6
Gov't Lot 13
Power Line to Nunapitchuk
SHORTCUT CREEK
SHORTCUT LAKE
APPROXIMATE LOCATION
25' Wide Existing Trail
EIN 1, C3, D1, D9
(Winter Use Only)
USS 8457
Lot 2
NA Cert.
No. 50-89-0657
USS 8457
Lot 1
NA Cert.
No. 50-86-0403
USS 8473
NA Cert.
No. 50-86-0459
LAND USE KEY
1. Subsistence
2. Berrypicking
3. Fishing
4. Hunting
5. Boat Landing
6. Boat Storage
7. Playgrounds
8. Historic Site
9. Cemetery/Gravesite
10. Fish Rack/Smokehouse
Legend & Notes
Erosion Area
Periodic Floods
Drainage Problems
EIN Easements
Power
Power & Telephone
1-10 Landuse (see key)
MAP NOTES
This map was prepared by the Association of Village Council Presidents (AVCP) in cooperation with the Alaska Department of Commerce, Community, and Economic Development (Commerce) using funding from the Alaska Coastal Management Program and the Initiative for Accelerated Infrastructure Development (IAID). The IAID is supported by grants from the Denali Commission, USDA Rural Development, Alaska Department of Transportation and Public Facilities and Commerce. The Association of Village Council Presidents contracted with Global Positioning Services, Inc. in May of 2007 to prepare the map.
AREA USE MAP
KASIGLUK
60° 52' 20" N 162° 31' 00" W (NAD 83)
Approximate Elevation: 19'
Township 9 North, Range 75 West, S.M., AK
U.S.G.S. Quadrangle "BAIRD INLET (D-2)," Alaska
BETHEL RECORDING DISTRICT
SEE SHEETS 1 & 2 FOR DETAILED COMMUNITY MAP
0 400 800 1200
SCALE IN FEET
SCALE: 1"=400'
Date of Photography: September 10, 2007
Magnetic Declination computed by U.S.G.S. Geomag Program using WMM-2005.COF model as of September 27, 2007
SHEET 3 of 3
KASIGLUK AREA USE MAP SHEET 3 1"=400' (2007 PHOTOGRAPHY)