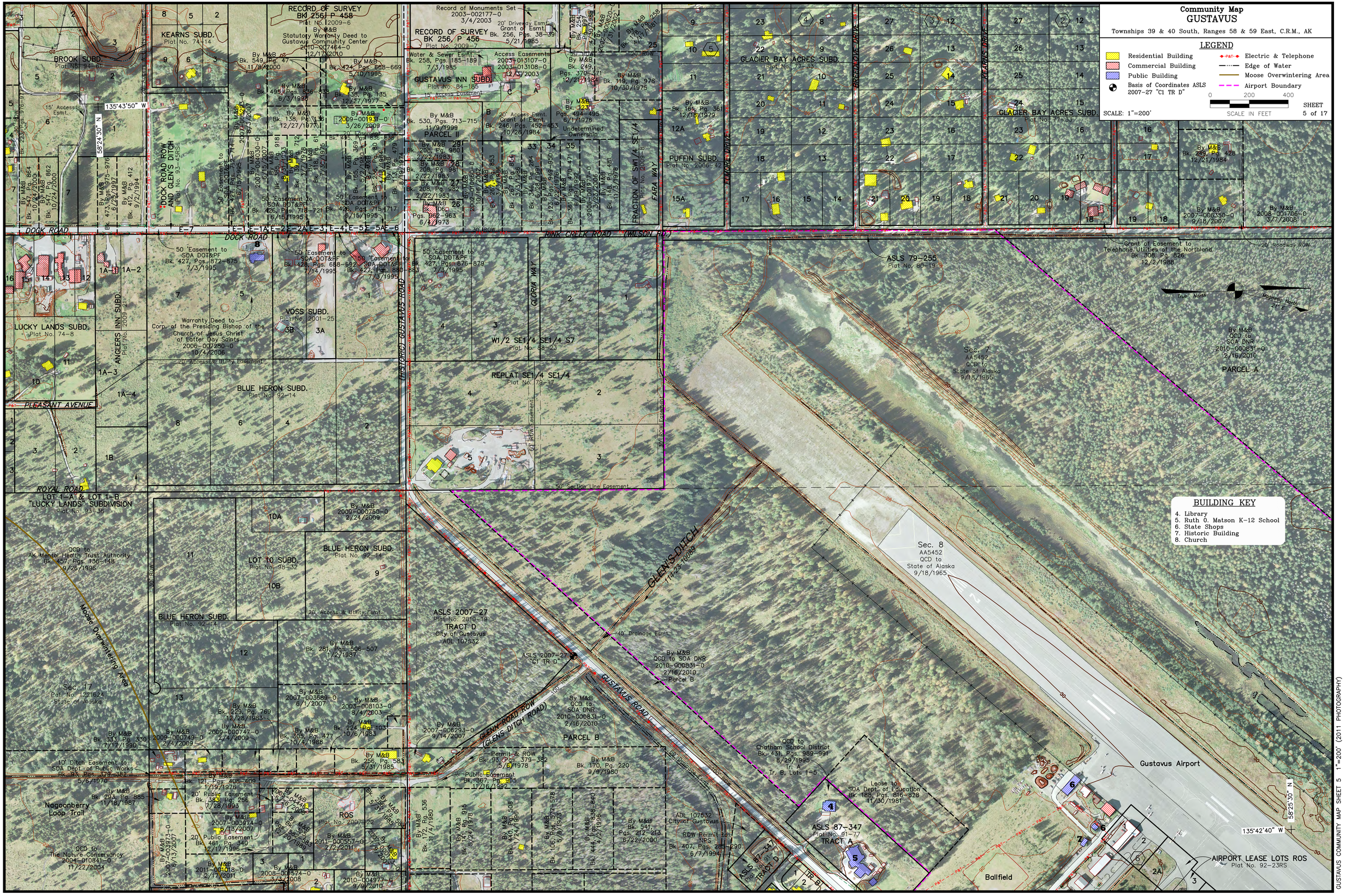
Community Map
GUSTAVUS
Townships 39 & 40 South, Ranges 58 & 59 East, C.R.M., AK
LEGEND
Residential Building
Commercial Building
Public Building
Basis of Coordinates ASLS 2007-27 "C1 TR D"
Electric & Telephone
Edge of Water
Moose Overwintering Area
Airport Boundary
0 200 400
SCALE IN FEET
SCALE: 1"=200'
SHEET 5 of 17
BUILDING KEY
4. Library
5. Ruth O. Matson K-12 School
6. State Shops
7. Historic Building
8. Church
RECORD OF SURVEY BK 256, P 458
RECORD OF SURVEY BK 256, P 456
KEARNS SUBD.
BROOK SUBD.
GUSTAVUS INN SUBD.
PARCEL II
GLACIER BAY ACRES SUBD.
PUFFIN SUBD.
FRACTION OF SW1/4 SE1/4
DOCK ROAD
RINK CREEK ROAD (WILSON RD)
DOCK ROAD ROW AND GLEN'S DITCH
LUCKY LANDS SUBD.
ANGLERS INN SUBD.
VOSS SUBD.
BLUE HERON SUBD.
W1/2 SE1/4 SE1/4 S7
REPLAT SE1/4 SE1/4
PLEASANT AVENUE
ROYAL ROAD
LOT 1-A & LOT 1-B "LUCKY LANDS" SUBDIVISION
LOT 10 SUBD.
BLUE HERON SUBD.
Moose Overwintering Area
Sec. 17
Nagoonberry Loop Trail
ROS
HISTORIC GUSTAVUS ROAD
GLORIA WAY
ASLS 79-255
Sec. 7
AA5452
QCD to State of Alaska
9/18/1965
By M&B QCD to SOA DNR 2010-000831-0 2/16/2010
PARCEL A
Sec. 8
AA5452
QCD to State of Alaska
9/18/1965
GLENS DITCH
ASLS 2007-27
Plat No. 2010-19
TRACT D
City of Gustavus
ADL 107532
ASLS 2007-27 "C1 TR D"
GUSTAVUS ROAD
GLENN ROAD ROW (GLENS DITCH ROAD)
PARCEL B
By M&B QCD to SOA DNR 2010-000831-0 2/16/2010 Parcel B
QCD to Chatham School District
Lease to SOA Dept. of Education
ASLS 87-347
Plat No. 91-77
TRACT A
ASLS 87-347 TRACT D
Gustavus Airport
Ballfield
AIRPORT LEASE LOTS ROS
Plat No. 92-23RS
135°43'50" W
58°24'30" N
135°42'40" W
58°25'30" N
True North
Magnetic North 24° E
GUSTAVUS COMMUNITY MAP SHEET 5 1"=200' (2011 PHOTOGRAPHY)