Community Map
GOODNEWS BAY

59° 07' 06" N 161° 35' 19" W (NAD 83)
Approximate Elevation: 29'
Township 12 South, Range 73 West, S.M., AK
U.S.G.S. Quadrangle "GOODNEWS BAY A-7," Alaska
BETHEL RECORDING DISTRICT

LEGEND

- Residential Building
- Commercial Building
- Public Building
- Berry Picking Area
- Cultural, Historical & Archaeological Sites
- Electric Line
- Telephone Line
- Power & Telephone
- Water Line
- Sewer Line
- Force Main
- Power Pole
- Edge of Water

0 100 200 300
SCALE IN FEET

SCALE: 1"=100'
Date of Photography: June 6, 2005
Magnetic Declination computed by U.S.G.S. Geomag Program using AK-2000.COF model as of October 15, 2004

SHEET 1 of 3

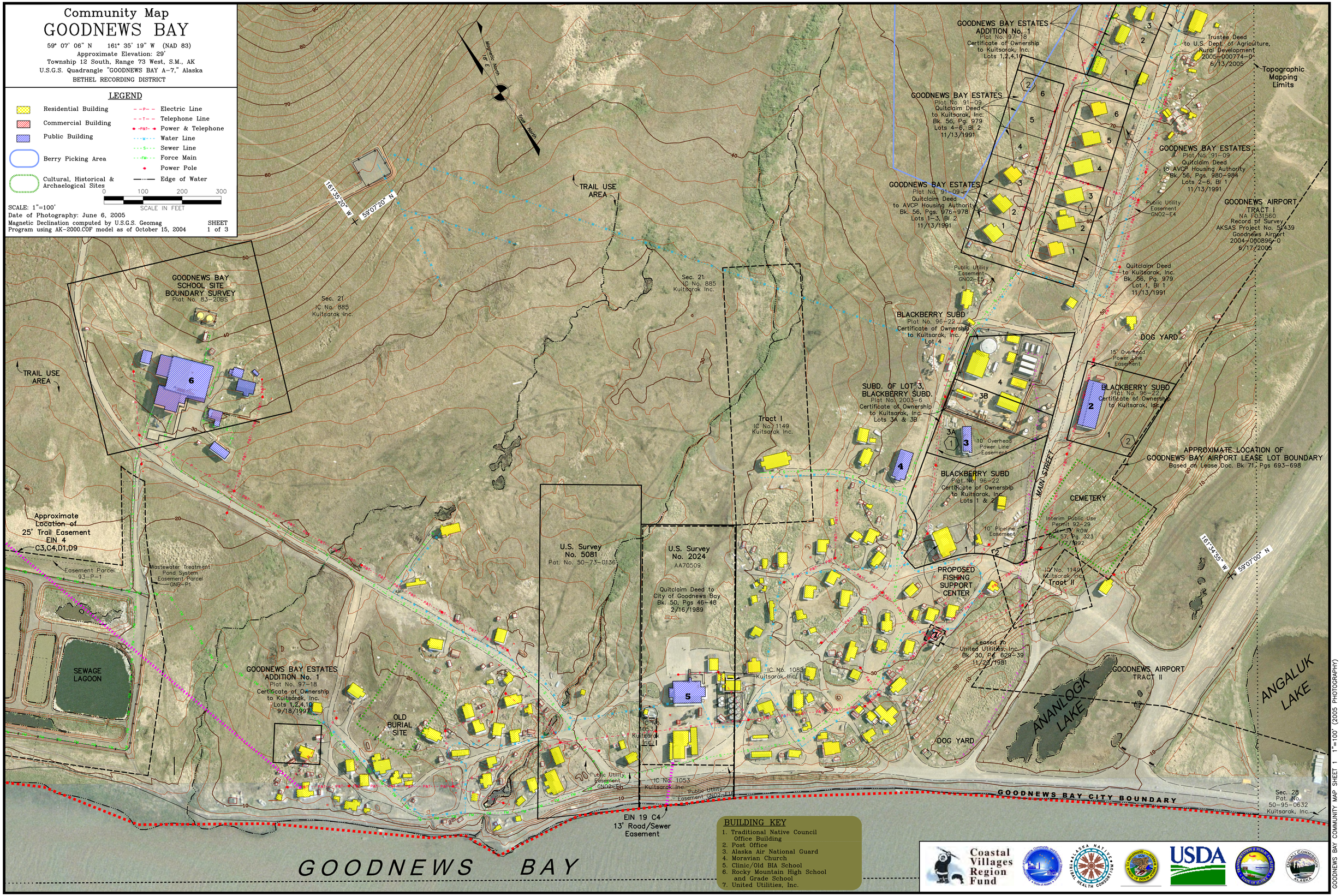

BUILDING KEY

1. Traditional Native Council Office Building
2. Post Office
3. Alaska Air National Guard
4. Moravian Church
5. Clinic/Old BIA School
6. Rocky Mountain High School and Grade School
7. United Utilities, Inc.

Coastal Villages Region Fund

GOODNEWS BAY COMMUNITY MAP SHEET 1 1"=100' (2005 PHOTOGRAPHY)