Community Map
GLENNALLEN

62° 06' 42" N 145° 30' 51" W (NAD 83)
Approximate Elevation: 1400'
Townships 04 and 05 North, Range 01 and 02 West, C.R.M., AK
U.S.G.S. Quadrangle "GULKANA A-3," Alaska
CHITINA RECORDING DISTRICT

BUILDING KEY

18. Rental Cabins
22. Retail Store
23. Caribou Hotel
24. Caribou Cafe
25. Caribou Gift Store
26. Caribou Annex
27. Maintenance Shop
28. Bus Garage Storage
29. Gas Station
30. Glennallen Cemetery
31. KCAM Radio Station(Old)
32. Radio Tower
33. Copper Valley Electric Coop Offices
34. CVEA Generator Plant
35. CVEA Shops
36. Six Plex

TOPO AND PLANIMETRIC LEGEND

- Culvert
- Marsh
- Edge/Thread of Water
- Edge of Road/Area
- Trail
- Fence
- Guardrail

LEGEND

- Residential Building
- Commercial Building
- Public Building
- Survey Meander
- Easement
- GL Government Lot
- Street Light
- Electric Line w/pole
- Underground Electric
- Telephone Line w/pole
- Sewer Line

0 200 400 600
SCALE IN FEET

SCALE: 1"=200'
Date of Photography: May 11, 2005
Magnetic Declination computed by U.S.G.S. Geomag
Program using WMM-2005.COF model as of August 22, 2005.

SHEET 2 of 4

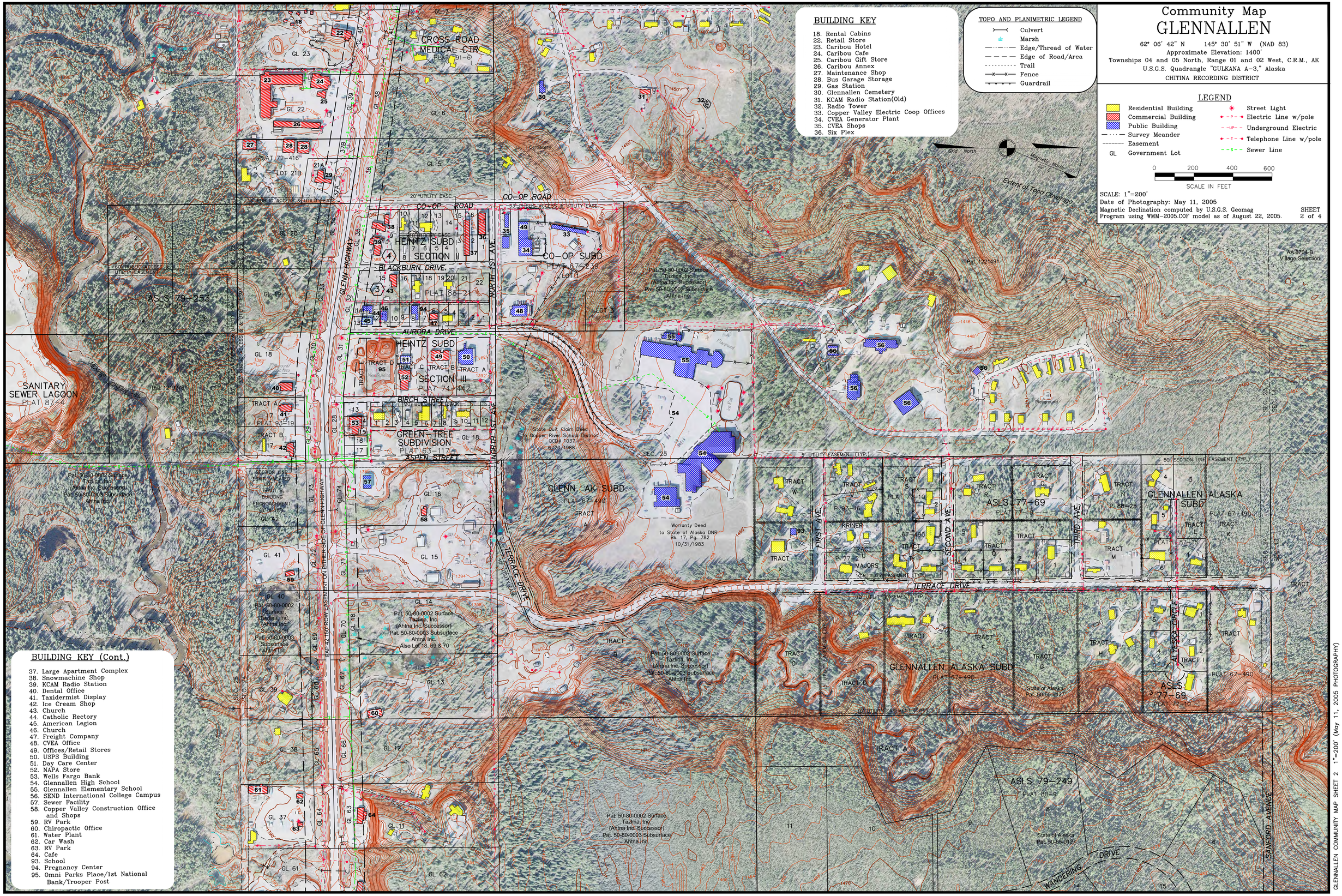

BUILDING KEY (Cont.)

37. Large Apartment Complex
38. Snowmachine Shop
39. KCAM Radio Station
40. Dental Office
41. Taxidermist Display
42. Ice Cream Shop
43. Church
44. Catholic Rectory
45. American Legion
46. Church
47. Freight Company
48. CVEA Office
49. Offices/Retail Stores
50. USPS Building
51. Day Care Center
52. NAPA Store
53. Wells Fargo Bank
54. Glennallen High School
55. Glennallen Elementary School
56. SEND International College Campus
57. Sewer Facility
58. Copper Valley Construction Office and Shops
59. RV Park
60. Chiropactic Office
61. Water Plant
62. Car Wash
63. RV Park
64. Cafe
93. School
94. Pregnancy Center
95. Omni Parks Place/1st National Bank/Trooper Post

GLENNALLEN COMMUNITY MAP SHEET 2 1"=200' (May 11, 2005 PHOTOGRAPHY)