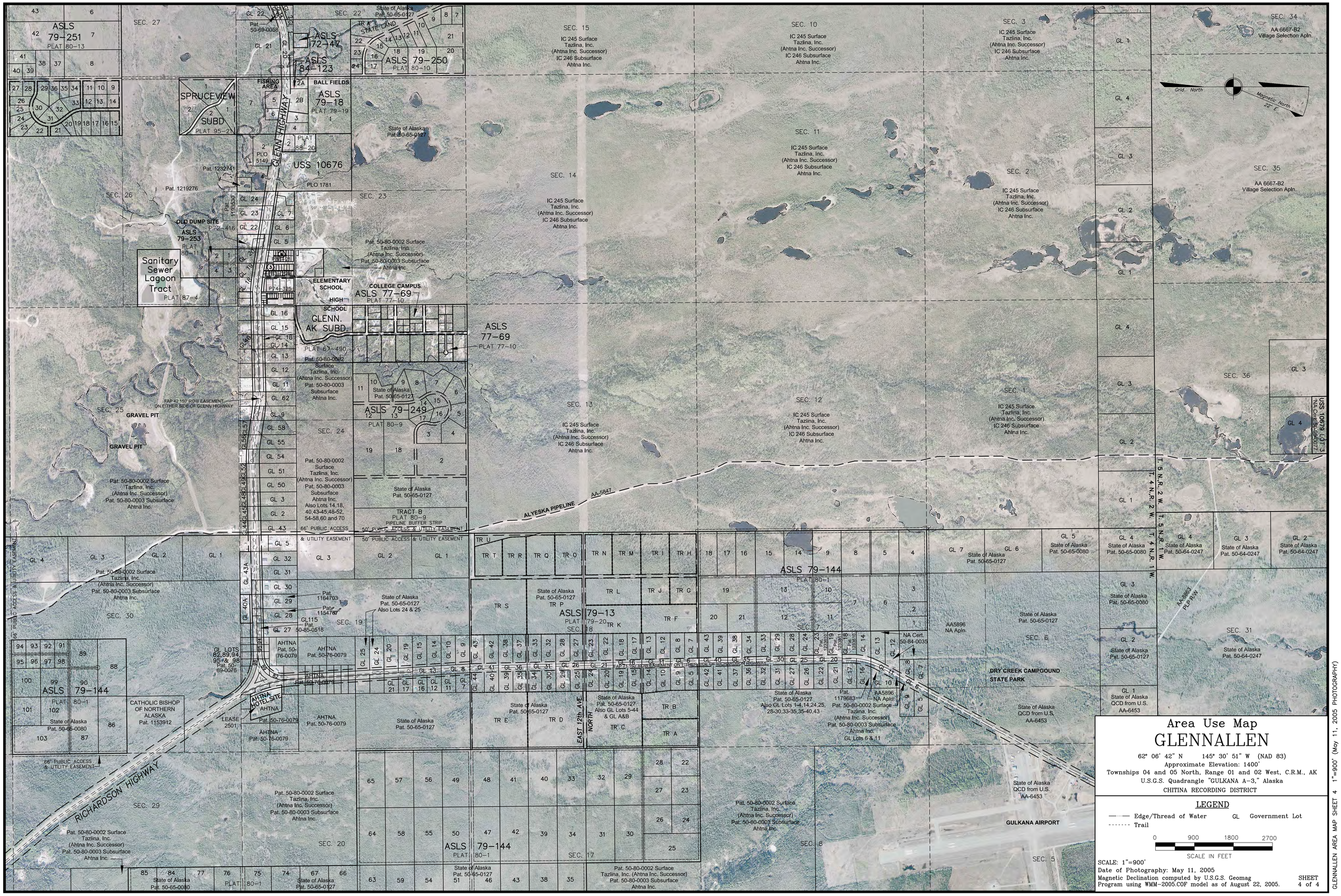
Area Use Map
GLENNALLEN
62° 06' 42" N 145° 30' 51" W (NAD 83)
Approximate Elevation: 1400'
Townships 04 and 05 North, Range 01 and 02 West, C.R.M., AK
U.S.G.S. Quadrangle "GULKANA A-3," Alaska
CHITINA RECORDING DISTRICT
LEGEND
Edge/Thread of Water
Trail
GL Government Lot
0 900 1800 2700
SCALE IN FEET
SCALE: 1"=900'
Date of Photography: May 11, 2005
Magnetic Declination computed by U.S.G.S. Geomag Program using WMM-2005.COF model as of August 22, 2005.
SHEET 4 of 4
GLENNALLEN AREA MAP SHEET 4 1"=900' (May 11, 2005 PHOTOGRAPHY)
Grid North
Magnetic North 22° E
ALYESKA PIPELINE
AA-5847
GLENN HIGHWAY
RICHARDSON HIGHWAY
EAST 12th AVE.
NORTH
ASLS 79-144
PLAT 80-1
ASLS 79-13
PLAT 79-20
ASLS 79-249
PLAT 80-9
ASLS 77-69
PLAT 77-10
ASLS 79-250
PLAT 80-10
ASLS 79-251
PLAT 80-13
ASLS 79-253
PLAT 80-11
ASLS 79-18
PLAT 79-19
ASLS 72-147
ASLS 84-123
SPRUCEVIEW SUBD
PLAT 95-21
USS 10676
PLO 1781
PLO 5149
GLENN. AK SUBD.
PLAT 67-490
Sanitary Sewer Lagoon Tract
PLAT 87-4
OLD DUMP SITE
ELEMENTARY SCHOOL
HIGH SCHOOL
COLLEGE CAMPUS
BALL FIELDS
FISHING AREA
TRACT B
PLAT 80-9
PIPELINE BUFFER STRIP
50' PUBLIC ACCESS & UTILITY EASEMENT
66' PUBLIC ACCESS & UTILITY EASEMENT
FAP 42 180' ROW EASEMENT ON EITHER SIDE OF GLENN HIGHWAY
GRAVEL PIT
AHTNA HOTEL SITE
CATHOLIC BISHOP OF NORTHERN ALASKA Pat. 1153912
DRY CREEK CAMPGROUND STATE PARK
GULKANA AIRPORT
IC 245 Surface Tazlina, Inc. (Ahtna Inc. Successor) IC 246 Subsurface Ahtna Inc.
Pat. 50-80-0002 Surface Tazlina, Inc. (Ahtna Inc. Successor) Pat. 50-80-0003 Subsurface Ahtna Inc.
State of Alaska Pat. 50-65-0127
State of Alaska Pat. 50-65-0080
State of Alaska Pat. 50-64-0247
State of Alaska QCD from U.S. AA-6453
AA 6667-B2 Village Selection Apln.
AA5896 NA Apln.
USS 10678 LOT 3 NA Cert. 50-94-0077