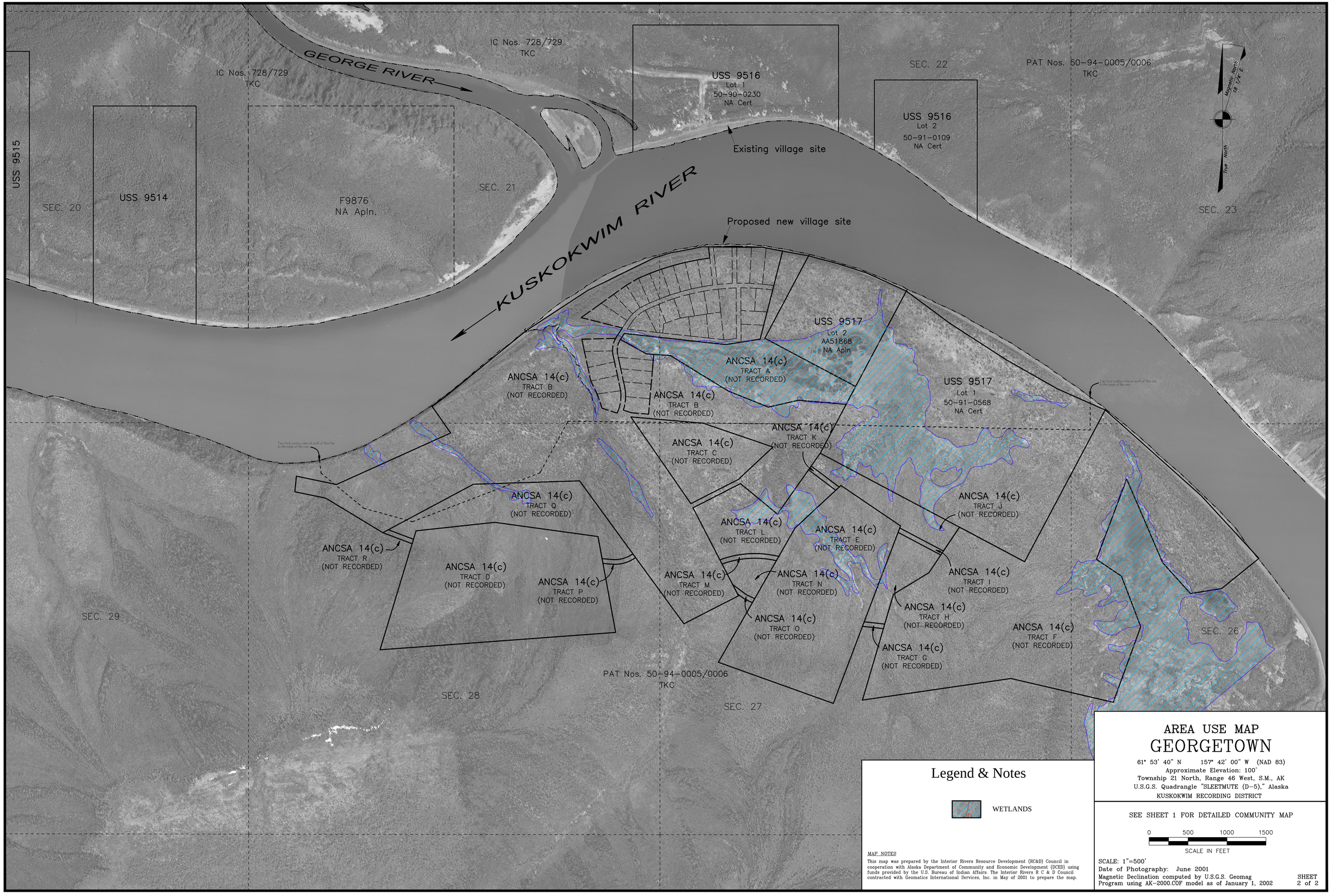
GEORGE RIVER
KUSKOKWIM RIVER
IC Nos. 728/729
TKC
IC Nos. 728/729
TKC
USS 9515
SEC. 20
USS 9514
F9876
NA Apln.
SEC. 21
USS 9516
Lot 1
50-90-0230
NA Cert
SEC. 22
USS 9516
Lot 2
50-91-0109
NA Cert
PAT Nos. 50-94-0005/0006
TKC
SEC. 23
Magnetic North
18 1/4° E
True North
Existing village site
Proposed new village site
USS 9517
Lot 2
AA51868
NA Apln
USS 9517
Lot 1
50-91-0568
NA Cert
ANCSA 14(c)
TRACT A
(NOT RECORDED)
ANCSA 14(c)
TRACT B
(NOT RECORDED)
ANCSA 14(c)
TRACT B
(NOT RECORDED)
ANCSA 14(c)
TRACT C
(NOT RECORDED)
ANCSA 14(c)
TRACT K
(NOT RECORDED)
ANCSA 14(c)
TRACT J
(NOT RECORDED)
ANCSA 14(c)
TRACT Q
(NOT RECORDED)
ANCSA 14(c)
TRACT L
(NOT RECORDED)
ANCSA 14(c)
TRACT E
(NOT RECORDED)
ANCSA 14(c)
TRACT R
(NOT RECORDED)
ANCSA 14(c)
TRACT D
(NOT RECORDED)
ANCSA 14(c)
TRACT P
(NOT RECORDED)
ANCSA 14(c)
TRACT M
(NOT RECORDED)
ANCSA 14(c)
TRACT N
(NOT RECORDED)
ANCSA 14(c)
TRACT I
(NOT RECORDED)
ANCSA 14(c)
TRACT H
(NOT RECORDED)
ANCSA 14(c)
TRACT O
(NOT RECORDED)
ANCSA 14(c)
TRACT F
(NOT RECORDED)
ANCSA 14(c)
TRACT G
(NOT RECORDED)
SEC. 29
SEC. 26
PAT Nos. 50-94-0005/0006
TKC
SEC. 28
SEC. 27
Legend & Notes
WETLANDS
MAP NOTES
This map was prepared by the Interior Rivers Resource Development (RC&D) Council in cooperation with Alaska Department of Community and Economic Development (DCED) using funds provided by the U.S. Bureau of Indian Affairs. The Interior Rivers R C & D Council contracted with Geomatics International Services, Inc. in May of 2001 to prepare the map.
AREA USE MAP
GEORGETOWN
61° 53' 40" N 157° 42' 00" W (NAD 83)
Approximate Elevation: 100'
Township 21 North, Range 46 West, S.M., AK
U.S.G.S. Quadrangle "SLEETMUTE (D-5)," Alaska
KUSKOKWIM RECORDING DISTRICT
SEE SHEET 1 FOR DETAILED COMMUNITY MAP
0 500 1000 1500
SCALE IN FEET
SCALE: 1"=500'
Date of Photography: June 2001
Magnetic Declination computed by U.S.G.S. Geomag
Program using AK-2000.COF model as of January 1, 2002
SHEET
2 of 2
GEORGETOWN AREA MAP SHEET 2 1"=500' (2000 PHOTOGRAPHY)