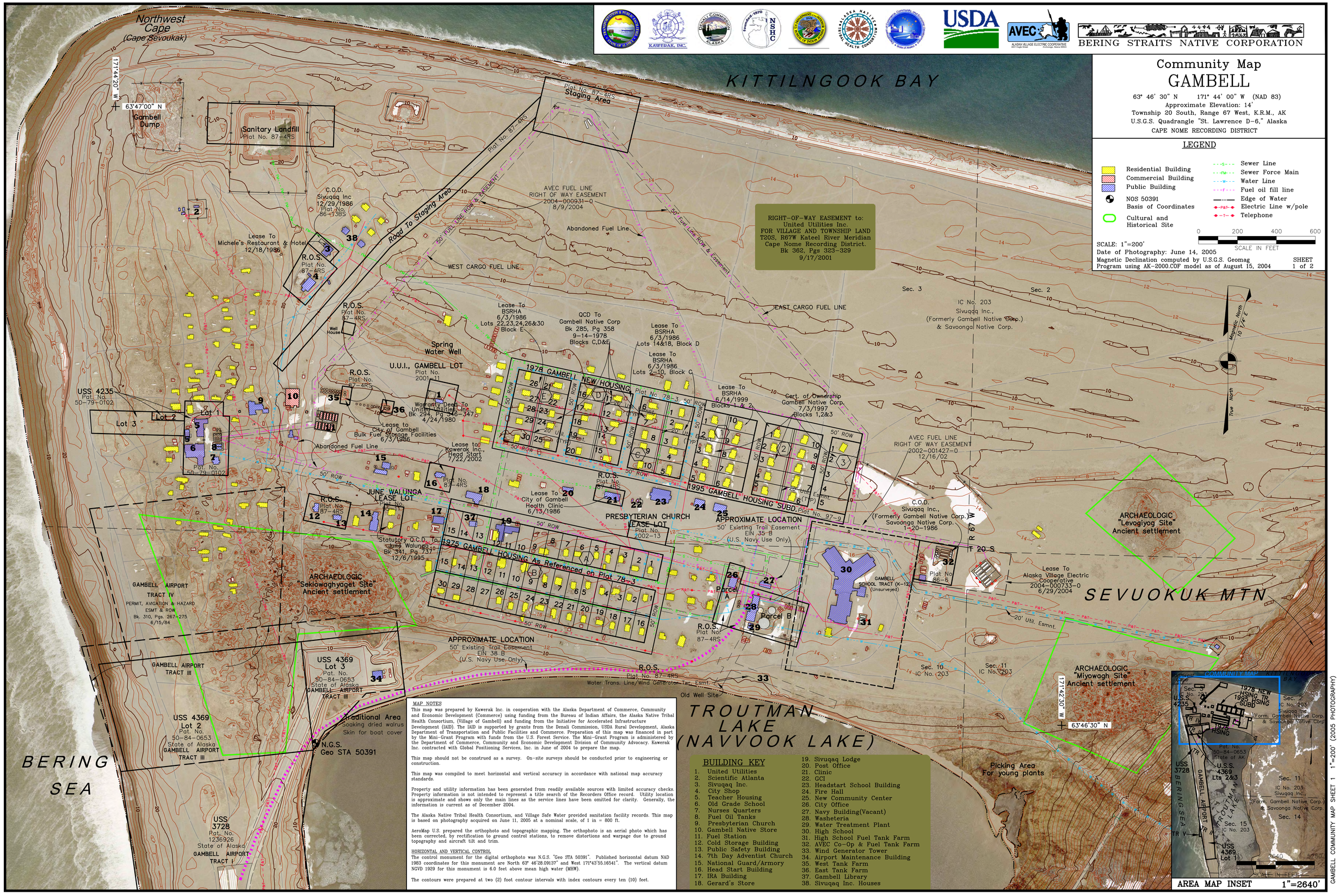

MAP NOTES

This map was prepared by Kawerak Inc. in cooperation with the Alaska Department of Commerce, Community and Economic Development (Commerce) using funding from the Bureau of Indian Affairs, the Alaska Native Tribal Health Consortium, (Village of Gambell) and funding from the Initiative for Accelerated Infrastructure Development (IAID). The IAID is supported by grants from the Denali Commission, USDA Rural Development, Alaska Department of Transportation and Public Facilities and Commerce. Preparation of this map was financed in part by the Mini-Grant Program with funds from the U.S. Forest Service. The Mini-Grant Program is administered by the Department of Commerce, Community and Economic Development Division of Community Advocacy. Kawerak Inc. contracted with Global Positioning Services, Inc. in June of 2004 to prepare the map.

This map should not be construed as a survey. On-site surveys should be conducted prior to engineering or construction.

This map was compiled to meet horizontal and vertical accuracy in accordance with national map accuracy standards.

Property and utility information has been generated from readily available sources with limited accuracy checks. Property information is not intended to represent a title search of the Recorders Office record. Utility location is approximate and shows only the main lines as the service lines have been omitted for clarity. Generally, the information is current as of December 2004.

The Alaska Native Tribal Health Consortium, and Village Safe Water provided sanitation facility records. This map is based on photography acquired on June 11, 2005 at a nominal scale, of 1 in = 800 ft.

AeroMap U.S. prepared the orthophoto and topographic mapping. The orthophoto is an aerial photo which has been corrected, by rectification to ground control stations, to remove distortions and warpage due to ground topography and aircraft tilt and trim.

HORIZONTAL AND VERTICAL CONTROL

The control monument for the digital orthophoto was N.G.S. "Geo STA 50391". Published horizontal datum NAD 1983 coordinates for this monument are North 63° 46'28.09137" and West 171°43'55.16541". The vertical datum NGVD 1929 for this monument is 6.0 feet above mean high water (MHW).

The contours were prepared at two (2) foot contour intervals with index contours every ten (10) feet.

BUILDING KEY

1. United Utilities
2. Scientific Atlanta
3. Sivuqaq Inc.
4. City Shop
5. Teacher Housing
6. Old Grade School
7. Nurses Quarters
8. Fuel Oil Tanks
9. Presbyterian Church
10. Gambell Native Store
11. Fuel Station
12. Cold Storage Building
13. Public Safety Building
14. 7th Day Adventist Church
15. National Guard/Armory
16. Head Start Building
17. IRA Building
18. Gerard's Store
19. Sivuqaq Lodge
20. Post Office
21. Clinic
22. GCI
23. Headstart School Building
24. Fire Hall
25. New Community Center
26. City Office
27. Navy Building(Vacant)
28. Washateria
29. Water Treatment Plant
30. High School
31. High School Fuel Tank Farm
32. AVEC Co-Op & Fuel Tank Farm
33. Wind Generator Tower
34. Airport Maintenance Building
35. West Tank Farm
36. East Tank Farm
37. Gambell Library
38. Sivuqaq Inc. Houses