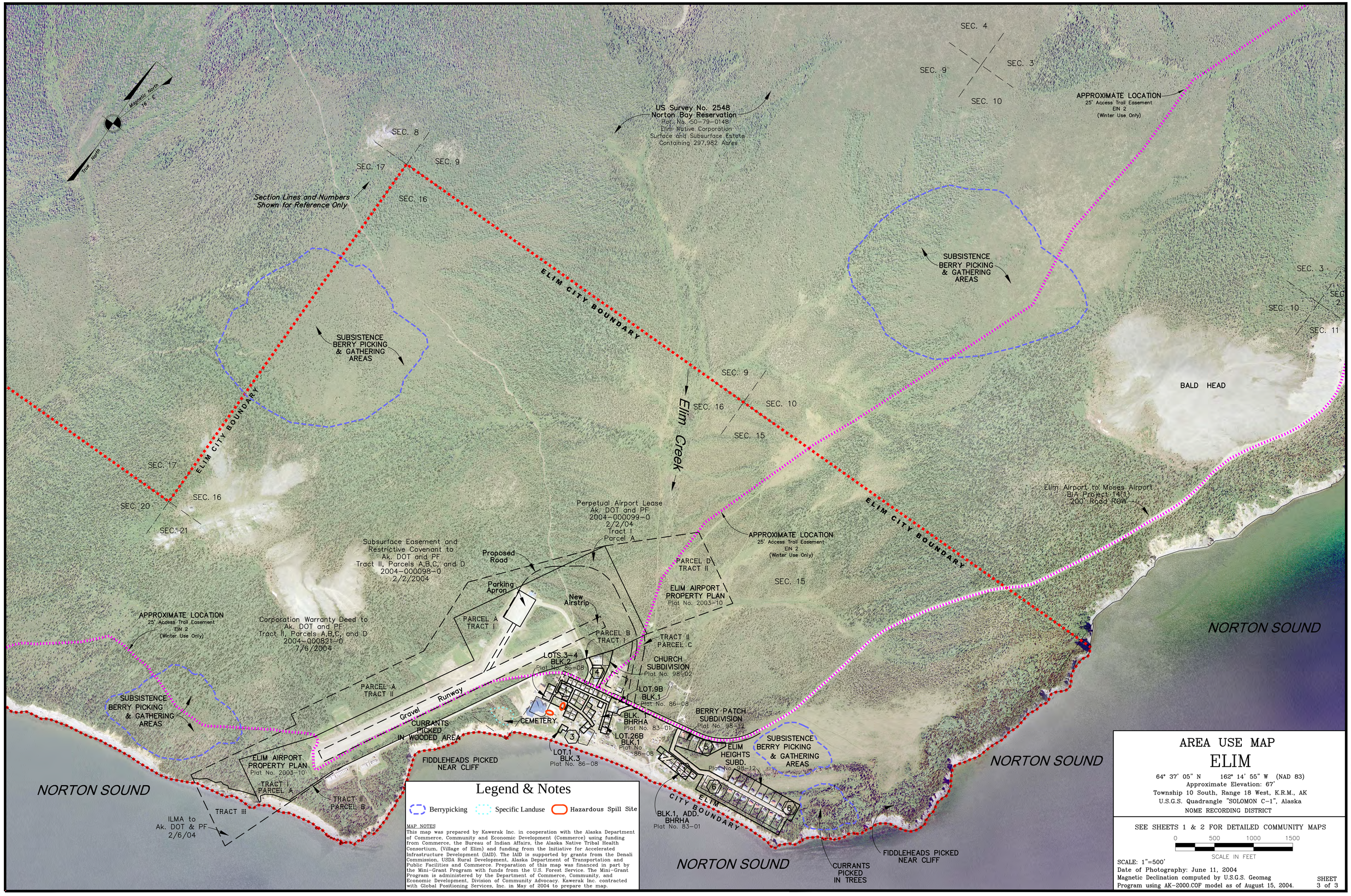
Magnetic North
16° E
True North
SEC. 8
SEC. 9
SEC. 17
SEC. 16
Section Lines and Numbers Shown for Reference Only
US Survey No. 2548
Norton Bay Reservation
Pat. No. 50-79-0148
Elim Native Corporation
Surface and Subsurface Estate
Containing 297,982 Acres
SEC. 4
SEC. 3
SEC. 9
SEC. 10
APPROXIMATE LOCATION
25' Access Trail Easement
EIN 2
(Winter Use Only)
ELIM CITY BOUNDARY
SUBSISTENCE BERRY PICKING & GATHERING AREAS
SUBSISTENCE BERRY PICKING & GATHERING AREAS
SEC. 3
SEC. 2
SEC. 10
SEC. 11
BALD HEAD
SEC. 9
SEC. 16
SEC. 10
SEC. 15
Elim Creek
ELIM CITY BOUNDARY
SEC. 17
SEC. 16
SEC. 20
SEC. 21
Elim Airport to Moses Airport
BIA Project 14(1)
200' Road ROW
Perpetual Airport Lease
Ak. DOT and PF
2004-000099-0
2/2/04
Tract I
Parcel A
APPROXIMATE LOCATION
25' Access Trail Easement
EIN 2
(Winter Use Only)
ELIM CITY BOUNDARY
Subsurface Easement and Restrictive Covenant to Ak. DOT and PF
Tract II, Parcels A,B,C, and D
2004-000098-0
2/2/2004
Proposed Road
Parking Apron
New Airstrip
PARCEL D
TRACT II
SEC. 15
ELIM AIRPORT PROPERTY PLAN
Plat No. 2003-10
APPROXIMATE LOCATION
25' Access Trail Easement
EIN 2
(Winter Use Only)
Corporation Warranty Deed to Ak. DOT and PF
Tract II, Parcels A,B,C, and D
2004-000821-0
7/6/2004
PARCEL A
TRACT I
PARCEL B
TRACT I
TRACT II
PARCEL C
NORTON SOUND
LOTS.3-4
BLK.2
Plat No. 86-08
CHURCH SUBDIVISION
Plat No. 98-02
PARCEL A
TRACT II
Gravel Runway
LOT.9B
BLK.1
Plat No. 86-08
SUBSISTENCE BERRY PICKING & GATHERING AREAS
CEMETERY
BLK.
BHRHA
Plat No. 83-01
BERRY PATCH SUBDIVISION
Plat No. 98-12
CURRANTS PICKED IN WOODED AREA
LOT.26B
BLK.1
Plat No. 86-08
ELIM HEIGHTS SUBD.
Plat No. 98-12
SUBSISTENCE BERRY PICKING & GATHERING AREAS
ELIM AIRPORT PROPERTY PLAN
Plat No. 2003-10
FIDDLEHEADS PICKED NEAR CLIFF
LOT.1
BLK.3
Plat No. 86-08
NORTON SOUND
NORTON SOUND
TRACT I
PARCEL A
TRACT II
PARCEL B
TRACT III
ILMA to Ak. DOT & PF
2/6/04
ELIM CITY BOUNDARY
BLK.1, ADD.
BHRHA
Plat No. 83-01
NORTON SOUND
CURRANTS PICKED IN TREES
FIDDLEHEADS PICKED NEAR CLIFF
Legend & Notes
Berrypicking
Specific Landuse
Hazardous Spill Site
MAP NOTES
This map was prepared by Kawerak Inc. in cooperation with the Alaska Department of Commerce, Community and Economic Development (Commerce) using funding from Commerce, the Bureau of Indian Affairs, the Alaska Native Tribal Health Consortium, (Village of Elim) and funding from the Initiative for Accelerated Infrastructure Development (IAID). The IAID is supported by grants from the Denali Commission, USDA Rural Development, Alaska Department of Transportation and Public Facilities and Commerce. Preparation of this map was financed in part by the Mini-Grant Program with funds from the U.S. Forest Service. The Mini-Grant Program is administered by the Department of Commerce, Community, and Economic Development, Division of Community Advocacy. Kawerak Inc. contracted with Global Positioning Services, Inc. in May of 2004 to prepare the map.
AREA USE MAP
ELIM
64° 37' 05" N 162° 14' 55" W (NAD 83)
Approximate Elevation: 67'
Township 10 South, Range 18 West, K.R.M., AK
U.S.G.S. Quadrangle "SOLOMON C-1", Alaska
NOME RECORDING DISTRICT
SEE SHEETS 1 & 2 FOR DETAILED COMMUNITY MAPS
0 500 1000 1500
SCALE IN FEET
SCALE: 1"=500'
Date of Photography: June 11, 2004
Magnetic Declination computed by U.S.G.S. Geomag Program using AK-2000.COF model as of August 15, 2004.
SHEET 3 of 3
ELIM AREA USE MAP SHEET 3 1"=500' (2004 PHOTOGRAPHY)