Community Map

ELIM

64° 37' N 162° 15' W (NAD 27)

Elev. 191.2' (Airport)

Township 10 South, Range 18 West, K.R.M., AK

CAPE NOME RECORDING DISTRICT

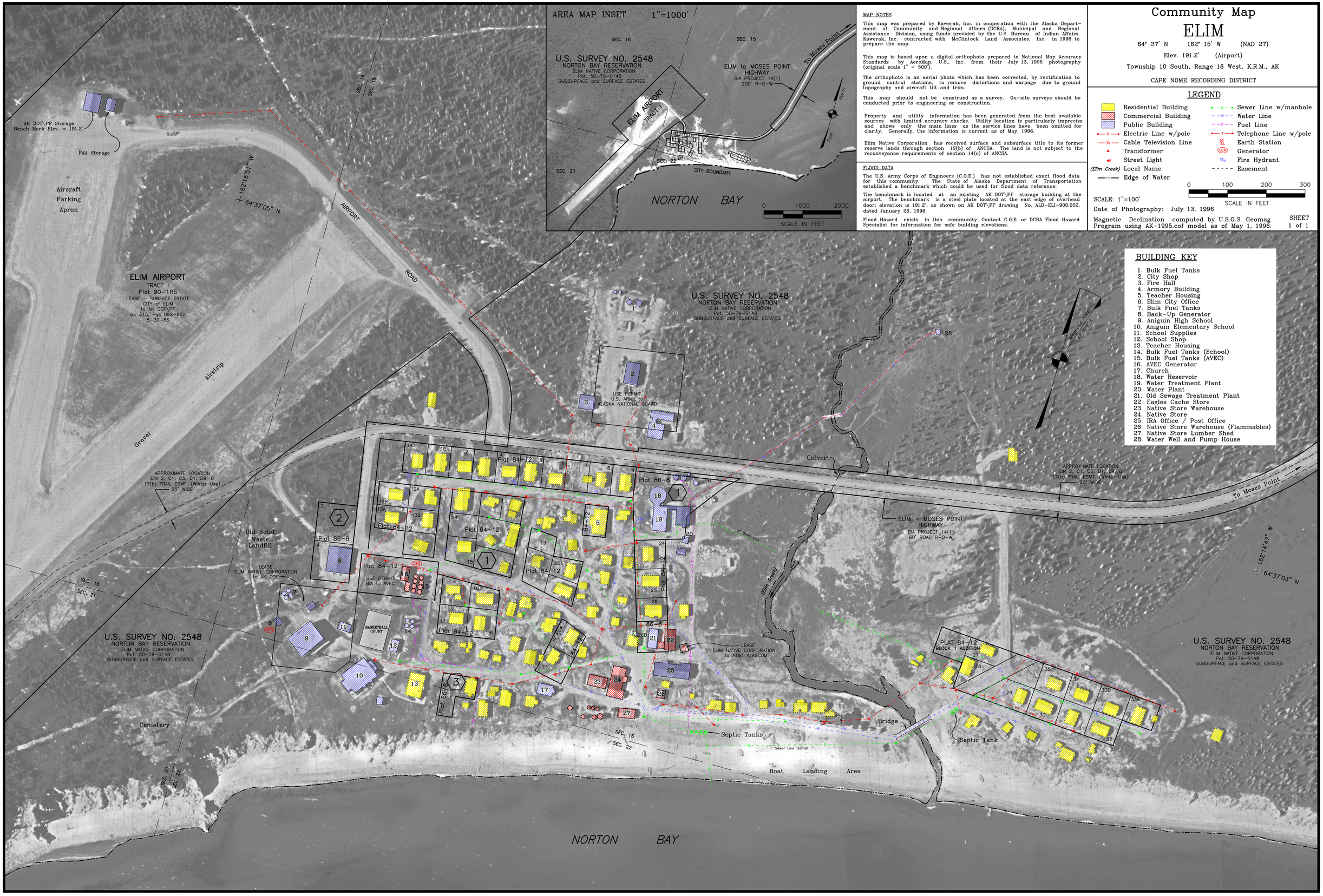

MAP NOTES

This map was prepared by Kawerak, Inc. in cooperation with the Alaska Department of Community and Regional Affairs (DCRA), Municipal and Regional Assistance Division, using funds provided by the U.S. Bureau of Indian Affairs. Kawerak, Inc. contracted with McClintock Land Associates, Inc. in 1996 to prepare the map.

This map is based upon a digital orthophoto prepared to National Map Accuracy Standards by AeroMap, U.S., Inc. from their July 13, 1996 photography (original scale 1" = 500').

The orthophoto is an aerial photo which has been corrected, by rectification to ground control stations, to remove distortions and warpage due to ground topography and aircraft tilt and trim.

This map should not be construed as a survey. On-site surveys should be conducted prior to engineering or construction.

Property and utility information has been generated from the best available sources with limited accuracy checks. Utility location is particularly imprecise and shows only the main lines as the service lines have been omitted for clarity. Generally, the information is current as of May, 1996.

Elim Native Corporation has received surface and subsurface title to its former reserve lands through section 19(b) of ANCSA. The land is not subject to the reconveyance requirements of section 14(c) of ANCSA.

FLOOD DATA

The U.S. Army Corps of Engineers (C.O.E.) has not established exact flood data for this community. The State of Alaska Department of Transportation established a benchmark which could be used for flood data reference:

The benchmark is located at an existing AK DOT\PF storage building at the airport. The benchmark is a steel plate located at the east edge of overhead door; elevation is 191.2', as shown on AK DOT\PF drawing No. ALD-ELI-900.002, dated January 26, 1996.

Flood Hazard exists in this community. Contact C.O.E. or DCRA Flood Hazard Specialist for information for safe building elevations.

LEGEND

- Residential Building
- Commercial Building
- Public Building
- Electric Line w/pole
- Cable Television Line
- Transformer
- Street Light
- (Elim Creek) Local Name
- Edge of Water
- Sewer Line w/manhole
- Water Line
- Fuel Line
- Telephone Line w/pole
- Earth Station
- Generator
- Fire Hydrant
- Easement

0 100 200 300
SCALE IN FEET

SCALE: 1"=100'

Date of Photography: July 13, 1996

Magnetic Declination computed by U.S.G.S. Geomag Program using AK-1995.cof model as of May 1, 1996.

SHEET 1 of 1

BUILDING KEY

1. Bulk Fuel Tanks
2. City Shop
3. Fire Hall
4. Armory Building
5. Teacher Housing
6. Elim City Office
7. Bulk Fuel Tanks
8. Back-Up Generator
9. Aniguin High School
10. Aniguin Elementary School
11. School Supplies
12. School Shop
13. Teacher Housing
14. Bulk Fuel Tanks (School)
15. Bulk Fuel Tanks (AVEC)
16. AVEC Generator
17. Church
18. Water Reservoir
19. Water Treatment Plant
20. Water Plant
21. Old Sewage Treatment Plant
22. Eagles Cache Store
23. Native Store Warehouse
24. Native Store
25. IRA Office / Post Office
26. Native Store Warehouse (Flammables)
27. Native Store Lumber Shed
28. Water Well and Pump House

ELIM 1"=100' (1996 PHOTOGRAPHY)