# Community Map
# EKWOK

59° 21' 09" N  157° 28' 42" W  (NAD 83)
Approximate Elevation: 110'
Township 9 South, Range 49 West, S.M., AK
U.S.G.S. Quadrangle "DILLINGHAM B-4" Alaska
BRISTOL BAY RECORDING DISTRICT

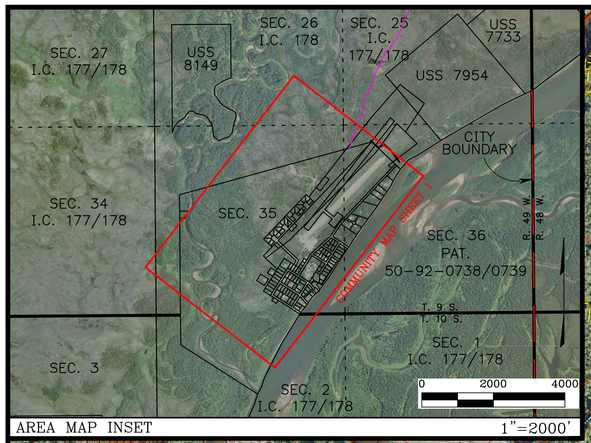


AREA MAP INSET  1"=2000'

## TOPO AND PLANIMETRIC LEGEND

- Culvert
- Swamp
- Trail
- Flowing Water
- Edge of Water
- Edge of Road/Area
- Fence
- Boardwalk
- Bridge

## BUILDING KEY

1. Ekwok Clinic
2. ENL Building
3. J. Brandon Store
4. Maaluq Lodge
5. School Apartment Buildings
6. School Generator Building
7. WM "Sonny" Nelson School
8. School Fuel Tanks
9. Green Chapel
10. City Office Building
11. Ekwok Village Council
12. Ekwok Clinic (Old)
13. Country Time Store
14. Russian Orthodox Church
15. Trophies Only
16. City Shop
17. Fuel Tank Farm

## LEGEND

- Residential Building
- Commercial Building
- Public Building
- Pole w/Guy Anchor
- Utility Pole
- Light Pole
- Earth Station
- Antenna Tower
- Water Line w/Hydrant
- Sewer Line w/Manhole
- Telephone Line
- Electric Line w/Pole
- Sewer Force Main
- Easements
- Survey Meanders
- Survey Control
- Area Subject to Flooding

0 200 400 600
SCALE IN FEET  1"=200'

SHEET 1 of 2

## MAP NOTES

This map was prepared by the Bristol Bay Native Association (BBNA) in cooperation with the Alaska Department of Community and Economic Development (DCED) using funding from the Bristol Bay Housing Authority, U.S. Bureau of Indian Affairs, Alaska Coastal Management Program, and funding from the Initiative for Accelerated Infrastructure Development (IAID). The IAID is supported by grants from the Alaska Native Tribal Health Consortium, Denali Commission, USDA Rural Development, Alaska Department of Transportation and Public Facilities and DCED. The Bristol Bay Native Association contracted with Bristol Environmental & Engineering Services in June of 2003 to prepare the map. McClintock Land Associates Inc. was subcontracted by Bristol Environmental and Engineering Corporation to perform aerial photography and control surveying.

This map is based upon a digital orthophoto prepared to National Map Accuracy Standards from July 13, 2003 photography (nominal scale 1" = 800'). An orthophoto is an aerial photo which has been corrected, by rectification to ground control stations, to remove aircraft distortions and warpage. The distortions are generally caused by topography and the aircrafts tilt and trim.

Property and utility information has been generated from readily available sources with limited accuracy checks. Property information is not intended to represent a comprehensive title search of Recorders Office records. Utility locations are a approximate and show only the main lines. Generally, the information is current as of July, 2003.

This map should not be construed as a survey. On-site surveys should be conducted prior to engineering and or construction.

## COORDINATE SYSTEMS

Horizontal Datum-NAD 83 Alaska State Plane Zone 6 (USS FEET)
based on TRI STATION "Dillingham Az Mk"
Vertical Datum-NAVD 88, based on CORS tie to "Kenai" & "Cold Bay" & "Kodiak"

Magnetic Declination computed by U.S.G.S. Geomag program using IGRF2000 model as of January, 2004.

## TOPOGRAPHIC & PLANIMETRIC DATA

All topographic and planimetric data was collected utilizing stereo photography correlated with the photography used for the orthophoto production. Topographic data was prepared to National Map Accuracy Standards for a 2 foot contour interval. Topographic data located in densely vegetated areas should be considered less accurate and may not meet those standards aforereferenced.

Bristol Bay Native Association · Alaska Department of Community and Economic Development · USDA

EKWOK COMMUNITY MAP SHEET 1  1"=200' (2003 PHOTOGRAPHY)