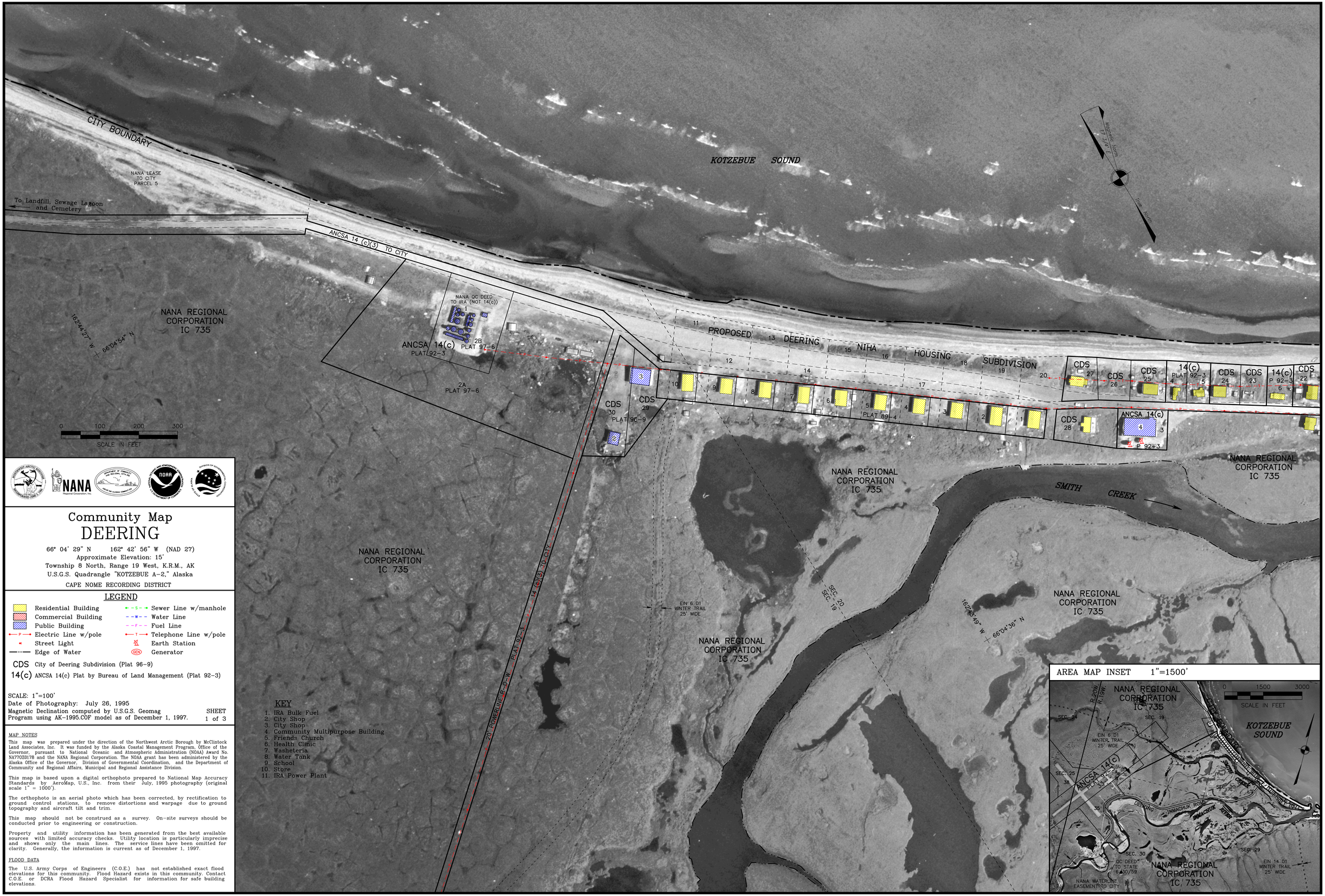

Community Map
DEERING

66° 04' 29" N 162° 42' 56" W (NAD 27)
Approximate Elevation: 15'
Township 8 North, Range 19 West, K.R.M., AK
U.S.G.S. Quadrangle "KOTZEBUE A-2," Alaska

CAPE NOME RECORDING DISTRICT

LEGEND

- Residential Building
- Commercial Building
- Public Building
- Electric Line w/pole
- Street Light
- Edge of Water
- Sewer Line w/manhole
- Water Line
- Fuel Line
- Telephone Line w/pole
- Earth Station
- Generator

CDS City of Deering Subdivision (Plat 96-9)

14(c) ANCSA 14(c) Plat by Bureau of Land Management (Plat 92-3)

SCALE: 1"=100'
Date of Photography: July 26, 1995
Magnetic Declination computed by U.S.G.S. Geomag Program using AK-1995.COF model as of December 1, 1997.

SHEET 1 of 3

KEY

1. IRA Bulk Fuel
2. City Shop
3. City Shop
4. Community Multipurpose Building
5. Friends Church
6. Health Clinic
7. Washeteria
8. Water Tank
9. School
10. Store
11. IRA Power Plant

MAP NOTES

This map was prepared under the direction of the Northwest Arctic Borough by McClintock Land Associates, Inc. It was funded by the Alaska Coastal Management Program, Office of the Governor, pursuant to National Oceanic and Atmospheric Administration (NOAA) Award No. NA77OZ0178 and the NANA Regional Corporation. The NOAA grant has been administered by the Alaska Office of the Governor, Division of Governmental Coordination, and the Department of Community and Regional Affairs, Municipal and Regional Assistance Division.

This map is based upon a digital orthophoto prepared to National Map Accuracy Standards by AeroMap, U.S., Inc. from their July, 1995 photography (original scale 1" = 1000').

The orthophoto is an aerial photo which has been corrected, by rectification to ground control stations, to remove distortions and warpage due to ground topography and aircraft tilt and trim.

This map should not be construed as a survey. On-site surveys should be conducted prior to engineering or construction.

Property and utility information has been generated from the best available sources with limited accuracy checks. Utility location is particularly imprecise and shows only the main lines. The service lines have been omitted for clarity. Generally, the information is current as of December 1, 1997.

FLOOD DATA

The U.S. Army Corps of Engineers (C.O.E.) has not established exact flood elevations for this community. Flood Hazard exists in this community. Contact C.O.E. or DCRA Flood Hazard Specialist for information for safe building elevations.

DEERING 1"=100' (1995 PHOTOGRAPHY)