Area Use Map
DEERING

66° 04' 29" N 162° 42' 56" W (NAD 27)
Approximate Elevation: 15'
Township 8 North, Range 19 West, K.R.M., AK
U.S.G.S. Quadrangle "KOTZEBUE A-2," Alaska
CAPE NOME RECORDING DISTRICT

LEGEND

- BOAT LAUNCH AREA
- SALMON FISHING AREA
- SPRING FISHING AREA
- DUCK HUNTING AREA
- SNOW COLLECTION AREA
- BERRY PICKING AREA
- PICNIC AREA
- CULTURAL AREA

0 400 800 1200
SCALE IN FEET

SCALE: 1"=400'
Date of Photography: July 26, 1995

SHEET 3 of 3

MAP NOTES

This map was prepared under the direction of the Northwest Arctic Borough by McClintock Land Associates, Inc. It was funded by the Alaska Coastal Management Program, Office of the Governor, pursuant to National Oceanic and Atmospheric Administration (NOAA) Award No. NA77OZ0178 and the NANA Regional Corporation. The NOAA grant has been administered by the Alaska Office of the Governor, Division of Governmental Coordination, and the Department of Community and Regional Affairs, Municipal and Regional Assistance Division.

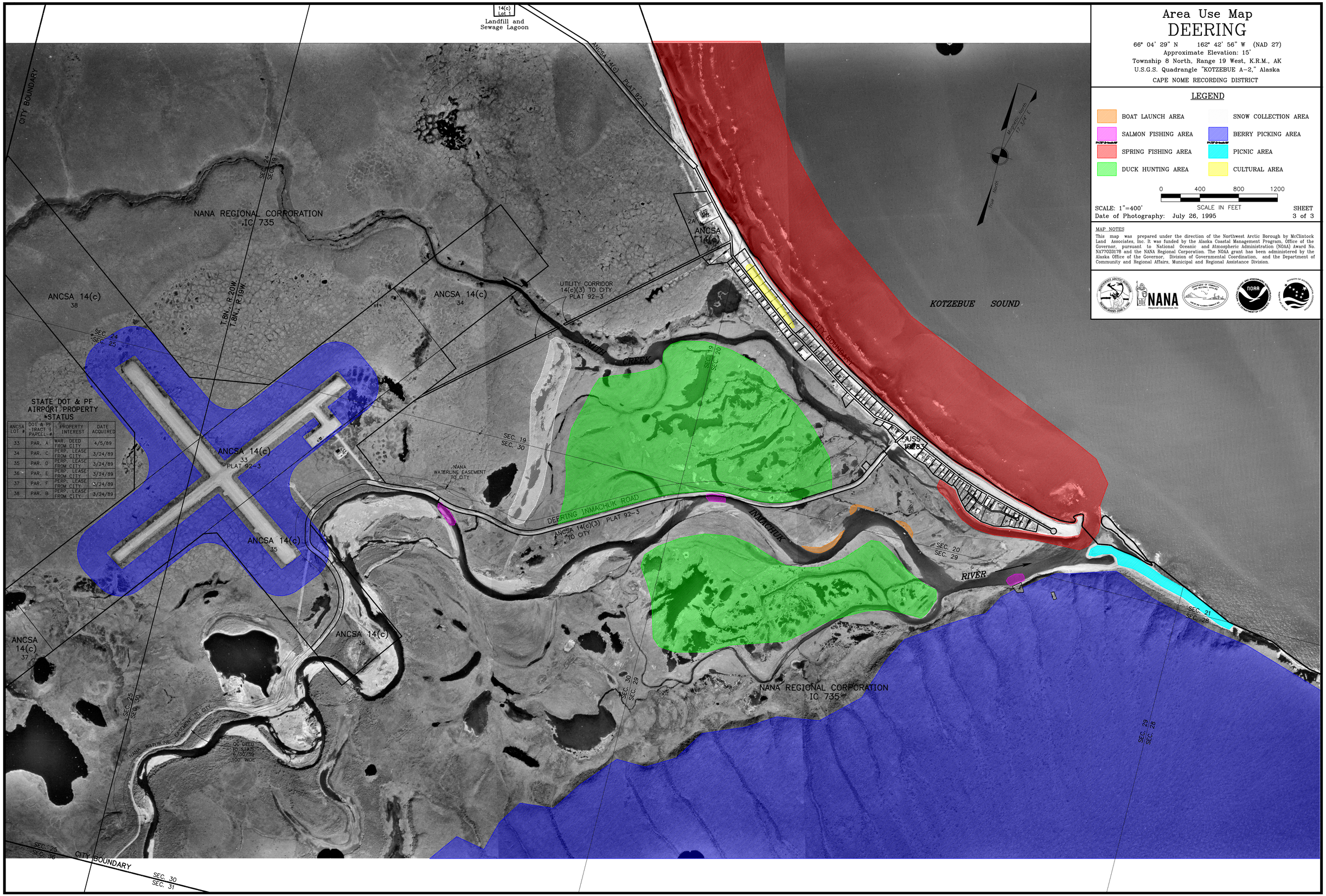

STATE DOT & PF AIRPORT PROPERTY STATUS

ANCSA LOT #	DOT & PF TRACT PARCEL #	PROPERTY INTEREST	DATE ACQUIRED
33	PAR. A	WAR. DEED FROM CITY	4/5/89
34	PAR. C	PERP. LEASE FROM CITY	3/24/89
35	PAR. D	PERP. LEASE FROM CITY	3/24/89
36	PAR. E	PERP. LEASE FROM CITY	3/24/89
37	PAR. F	PERP. LEASE FROM CITY	3/24/89
38	PAR. B	PERP. LEASE FROM CITY	3/24/89

DEERING 1"=400' (1995 PHOTOGRAPHY)