COMMUNITY MAP

CHUATHBALUK

61°34'N 159°34'W Elevation 299' (at airstrip)

The preparation of this document was financed in part through a comprehensive planning grant from the Department of Housing and Urban Development, under the provisions of Section 701 of the Housing Act of 1954, as amended, and the Division of Community Planning, Department of Community and Regional Affairs in conjunction with the Department of Transportation and Public Facilities of the State of Alaska, December, 1979.
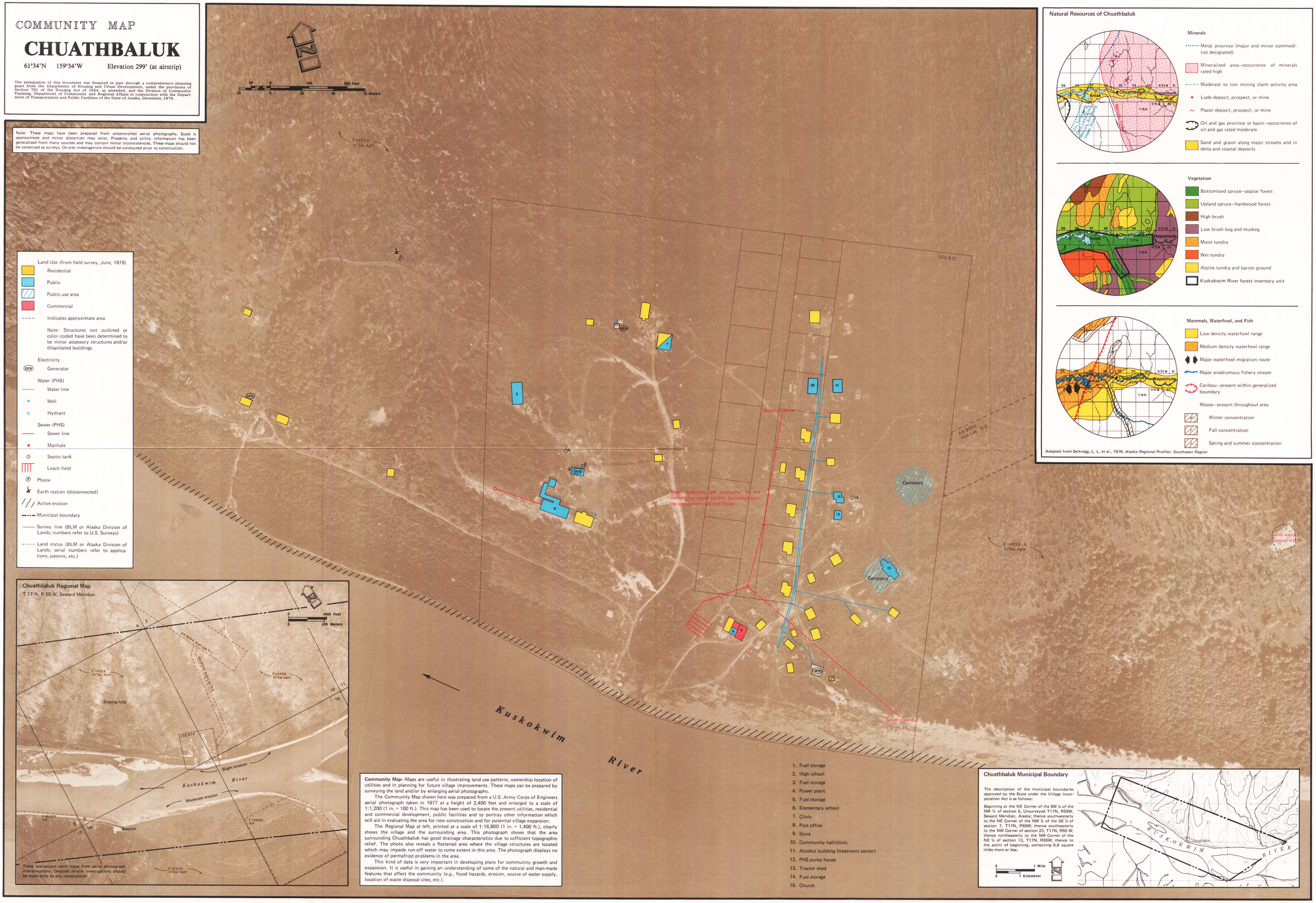
Note: These maps have been prepared from uncontrolled aerial photographs. Scale is approximate and minor distortion may exist. Property and utility information has been generalized from many sources and may contain minor inconsistencies. These maps should not be construed as surveys. On-site investigations should be conducted prior to construction.