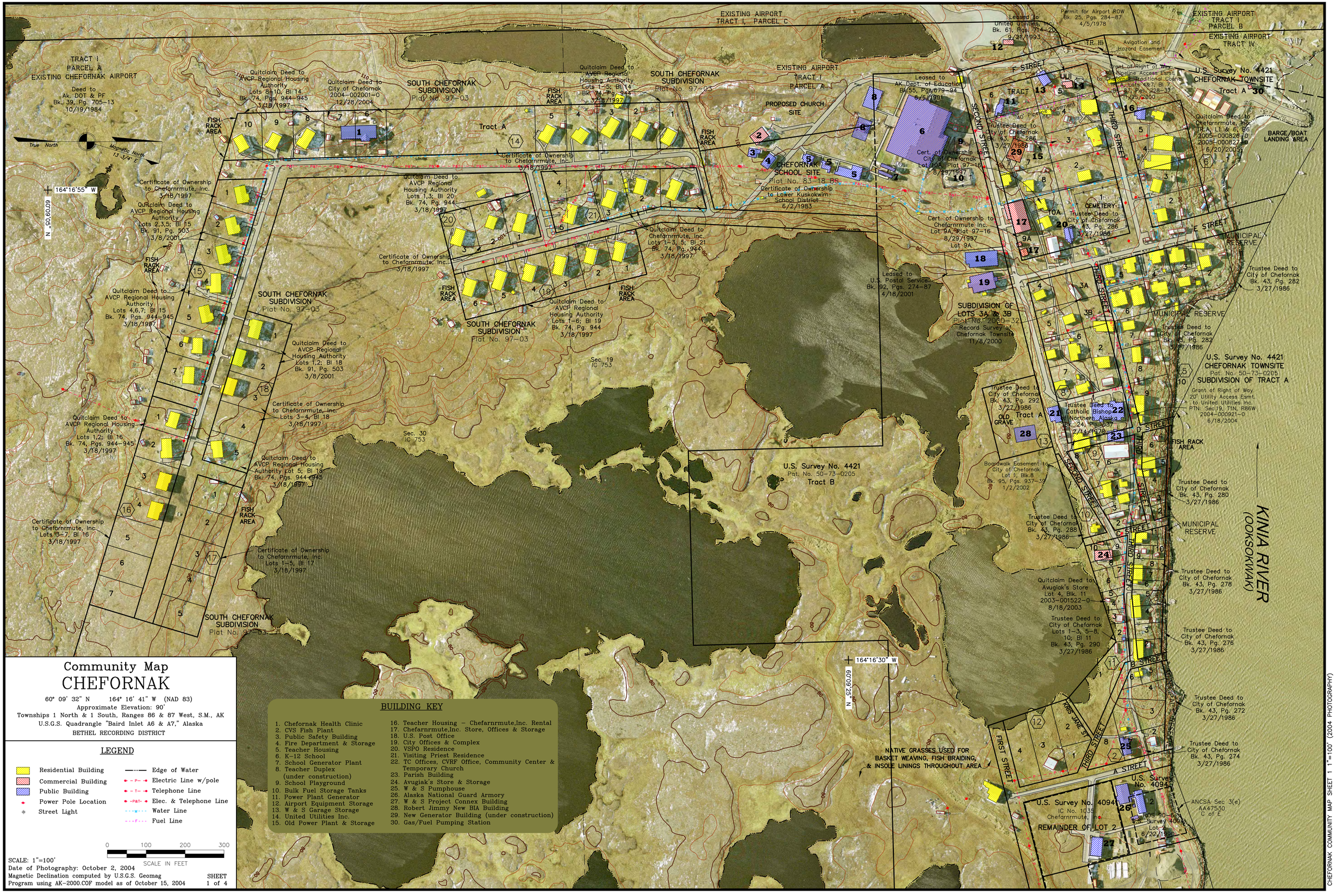
Community Map
CHEFORNAK
60° 09' 32" N 164° 16' 41" W (NAD 83)
Approximate Elevation: 90'
Townships 1 North & 1 South, Ranges 86 & 87 West, S.M., AK
U.S.G.S. Quadrangle "Baird Inlet A6 & A7," Alaska
BETHEL RECORDING DISTRICT
LEGEND
Residential Building
Commercial Building
Public Building
Power Pole Location
Street Light
Edge of Water
Electric Line w/pole
Telephone Line
Elec. & Telephone Line
Water Line
Fuel Line
0 100 200 300
SCALE IN FEET
SCALE: 1"=100'
Date of Photography: October 2, 2004
Magnetic Declination computed by U.S.G.S. Geomag
Program using AK-2000.COF model as of October 15, 2004
SHEET 1 of 4
BUILDING KEY
1. Chefornak Health Clinic
2. CVS Fish Plant
3. Public Safety Building
4. Fire Department & Storage
5. Teacher Housing
6. K-12 School
7. School Generator Plant
8. Teacher Duplex (under construction)
9. School Playground
10. Bulk Fuel Storage Tanks
11. Power Plant Generator
12. Airport Equipment Storage
13. W & S Garage Storage
14. United Utilities Inc.
15. Old Power Plant & Storage
16. Teacher Housing – Chefarnrmute,Inc. Rental
17. Chefarnrmute,Inc. Store, Offices & Storage
18. U.S. Post Office
19. City Offices & Complex
20. VSPO Residence
21. Visiting Priest Residence
22. TC Offices, CVRF Office, Community Center & Temporary Church
23. Parish Building
24. Avugiak's Store & Storage
25. W & S Pumphouse
26. Alaska National Guard Armory
27. W & S Project Connex Building
28. Robert Jimmy New BIA Building
29. New Generator Building (under construction)
30. Gas/Fuel Pumping Station
True North
Magnetic North 13°3'4" E
164°16'55" W
N 60.09
164°16'30" W
60°09'25" N
TRACT I PARCEL A EXISTING CHEFORNAK AIRPORT
Deed to Ak. DOT & PF Bk. 39, Pg. 705-13 10/19/1984
EXISTING AIRPORT TRACT I, PARCEL C
EXISTING AIRPORT TRACT I PARCEL A
EXISTING AIRPORT TRACT I PARCEL B
EXISTING AIRPORT TRACT IV
PROPOSED CHURCH SITE
CHEFORNAK SCHOOL SITE
Plat No. 83-18 BS
Certificate of Ownership to Lower Kuskokwim School District 6/2/1983
SOUTH CHEFORNAK SUBDIVISION
Plat No. 97-03
Tract A
FISH RACK AREA
Quitclaim Deed to AVCP Regional Housing Authority Lots 8+10, Bl 14 Bk. 74, Pgs. 944-945 3/18/1997
Quitclaim Deed to City of Chefornak 2004-002001-0 12/26/2004
Quitclaim Deed to AVCP Regional Housing Authority Lots 1-5; Bl 14 Bk. 74, Pg. 944 3/18/1997
Certificate of Ownership to Chefarnrmute, Inc. 3/18/1997
Quitclaim Deed to AVCP Regional Housing Authority Lots 1,3; Bl 20 Bk. 74, Pg. 944 3/18/1997
Quitclaim Deed to Chefarnrmute, Inc. Lots 1-3, 5; Bl 21 Bk. 74, Pg. 944 3/18/1997
Quitclaim Deed to AVCP Regional Housing Authority Lots 1-5; Bl 19 Bk. 74, Pg. 944 3/18/1997
Certificate of Ownership to Chefarnrmute, Inc. 3/18/1997
Certificate of Ownership to Chefarnrmute, Inc. 3/18/1997
Quitclaim Deed to AVCP Regional Housing Authority Lots 2,3,5; Bl 15 Bk. 91, Pg. 503 3/8/2001
Quitclaim Deed to AVCP Regional Housing Authority Lots 4,6,7; Bl 15 Bk. 74, Pgs. 944-945 3/18/1997
Quitclaim Deed to AVCP Regional Housing Authority Lots 1,2; Bl 18 Bk. 91, Pg. 503 3/8/2001
Certificate of Ownership to Chefarnrmute, Inc. Lots 3-4, Bl 18 3/18/1997
Quitclaim Deed to AVCP Regional Housing Authority Lots 1,2; Bl 16 Bk. 74, Pgs. 944-945 3/18/1997
Quitclaim Deed to AVCP Regional Housing Authority Lot 5; Bl 18 Bk. 74, Pgs. 944-945 3/18/1997
Certificate of Ownership to Chefarnrmute, Inc. Lots 5-7, Bl 16 3/18/1997
Certificate of Ownership to Chefarnrmute, Inc. Lots 1-5, Bl 17 3/18/1997
Sec. 19 IC 753
Sec. 30 IC 753
U.S. Survey No. 4421 Pat. No. 50-73-0205 Tract B
Leased to United Utilities, Inc. Bk. 61, Pgs. 714-20 9/21/1993
Permit for Airport ROW Bk. 25, Pgs. 284-87 4/5/1978
Leased to AK Dept. of Education Bk. 55, Pgs. 679-94 8/6/1991
Cert. of Ownership to City of Chefornak Lot 10A, Plat 97-16 8/29/1997
Cert. of Ownership to Chefarnrmute Inc. Lot 9A, Plat 97-16 8/29/1997 Lot 9A
Leased to U.S. Postal Service Bk. 92, Pgs. 274-87 4/18/2001
SUBDIVISION OF LOTS 3A & 3B Plat No. 2000-32 Record Survey of Chefornak Townsite 11/8/2000
Trustee Deed to City of Chefornak Bk. 43, Pg. 292 3/27/1986
OLD GRAVE
Tract A
Trustee Deed to Catholic Bishop of Northern Alaska Bk. 24, Pg. 337 7/14/1978
Boardwalk Easement to City of Chefornak Lot 1, Blk.8 Bk. 95, Pgs. 937-39 1/2/2002
Trustee Deed to City of Chefornak Bk. 43, Pg. 288 3/27/1986
Quitclaim Deed to Avugiak's Store Lot 4, Blk. 11 2003-001522-0 8/18/2003
Trustee Deed to City of Chefornak Lots 1-3, 5-8, 10; Bl 11 Bk. 43, Pg. 290 3/27/1986
NATIVE GRASSES USED FOR BASKET WEAVING, FISH BRAIDING, & INSOLE LININGS THROUGHOUT AREA
U.S. Survey No. 4094
IC No. 1035
Chefarnrmute, Inc.
REMAINDER OF LOT 2
U.S. Survey No. 4094 Lot 3 6/22/1990
ANCSA Sec 3(e) AA47530 C of E
Trustee Deed to City of Chefornak Bk. 43, Pg. 282 3/27/1986
U.S. Survey No. 4421 CHEFORNAK TOWNSITE Pat. No. 50-73-0205 SUBDIVISION OF TRACT A
Grant of Right of Way 20' Utility Access Esmt. to United Utilities Inc. PTN: Sec.19, T1N, R86W 2004-000921-0 6/18/2004
U.S. Survey No. 4421 CHEFORNAK TOWNSITE Tract A
Quitclaim Deed to Chefarnrmute, Inc. TR.A, L1 & 6, B6 2005-000826-0 2005-000827-0 6/20/2005
BARGE/BOAT LANDING AREA
CEMETERY
MUNICIPAL RESERVE
Trustee Deed to City of Chefornak Bk. 43, Pg. 280 3/27/1986
Trustee Deed to City of Chefornak Bk. 43, Pg. 278 3/27/1986
Trustee Deed to City of Chefornak Bk. 43, Pg. 276 3/27/1986
Trustee Deed to City of Chefornak Bk. 43, Pg. 272 3/27/1986
Trustee Deed to City of Chefornak Bk. 43, Pg. 274 3/27/1986
KINIA RIVER (OOKSOKWAK)
FIRST STREET
SECOND STREET
THIRD STREET
A STREET
B STREET
C STREET
D STREET
E STREET
F STREET
KRIS JANE ST.
CHEFORNAK COMMUNITY MAP SHEET 1 1"=100' (2004 PHOTOGRAPHY)