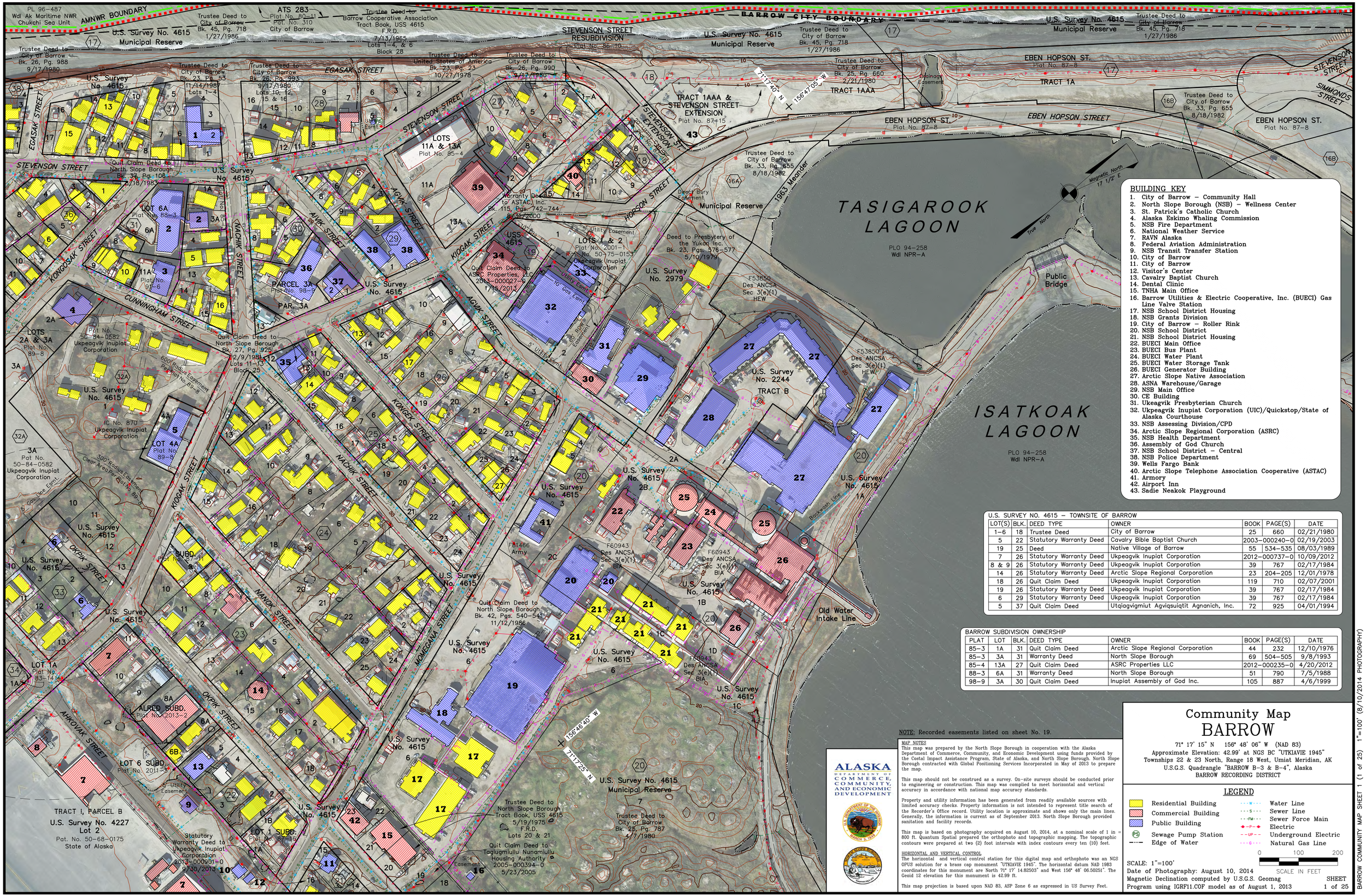

BUILDING KEY

1. City of Barrow – Community Hall
2. North Slope Borough (NSB) – Wellness Center
3. St. Patrick's Catholic Church
4. Alaska Eskimo Whaling Commission
5. NSB Fire Department
6. National Weather Service
7. RAVN Alaska
8. Federal Aviation Administration
9. NSB Transit Transfer Station
10. City of Barrow
11. City of Barrow
12. Visitor's Center
13. Cavalry Baptist Church
14. Dental Clinic
15. TNHA Main Office
16. Barrow Utilities & Electric Cooperative, Inc. (BUECI) Gas Line Valve Station
17. NSB School District Housing
18. NSB Grants Division
19. City of Barrow – Roller Rink
20. NSB School District
21. NSB School District Housing
22. BUECI Main Office
23. BUECI Bus Plant
24. BUECI Water Plant
25. BUECI Water Storage Tank
26. BUECI Generator Building
27. Arctic Slope Native Association
28. ASNA Warehouse/Garage
29. NSB Main Office
30. CE Building
31. Ukeagvik Presbyterian Church
32. Ukpeagvik Inupiat Corporation (UIC)/Quickstop/State of Alaska Courthouse
33. NSB Assessing Division/CPD
34. Arctic Slope Regional Corporation (ASRC)
35. NSB Health Department
36. Assembly of God Church
37. NSB School District – Central
38. NSB Police Department
39. Wells Fargo Bank
40. Arctic Slope Telephone Association Cooperative (ASTAC)
41. Armory
42. Airport Inn
43. Sadie Neakok Playground

U.S. SURVEY NO. 4615 – TOWNSITE OF BARROW

LOT(S)	BLK.	DEED TYPE	OWNER	BOOK	PAGE(S)	DATE
1–6	18	Trustee Deed	City of Barrow	25	660	02/21/1980
5	22	Statutory Warranty Deed	Cavalry Bible Baptist Church	2003–000240–0		02/19/2003
19	25	Deed	Native Village of Barrow	55	534–535	08/03/1989
7	26	Statutory Warranty Deed	Ukpeagvik Inupiat Corporation	2012–000737–0		10/09/2012
8 & 9	26	Statutory Warranty Deed	Ukpeagvik Inupiat Corporation	39	767	02/17/1984
14	26	Statutory Warranty Deed	Arctic Slope Regional Corporation	23	204–205	12/01/1978
18	26	Quit Claim Deed	Ukpeagvik Inupiat Corporation	119	710	02/07/2001
19	26	Statutory Warranty Deed	Ukpeagvik Inupiat Corporation	39	767	02/17/1984
6	29	Statutory Warranty Deed	Ukpeagvik Inupiat Corporation	39	767	02/17/1984
5	37	Quit Claim Deed	Utqiagvigmiut Agviqsuiqtit Agnanich, Inc.	72	925	04/01/1994

BARROW SUBDIVISION OWNERSHIP

PLAT	LOT	BLK.	DEED TYPE	OWNER	BOOK	PAGE(S)	DATE
85–3	1A	31	Quit Claim Deed	Arctic Slope Regional Corporation	44	232	12/10/1976
85–3	3A	31	Warranty Deed	North Slope Borough	69	504–505	9/8/1993
85–4	13A	27	Quit Claim Deed	ASRC Properties LLC	2012–000235–0		4/20/2012
88–3	6A	31	Warranty Deed	North Slope Borough	51	790	7/5/1988
98–9	3A	30	Quit Claim Deed	Inupiat Assembly of God Inc.	105	887	4/6/1999

NOTE: Recorded easements listed on sheet No. 19.

MAP NOTES

This map was prepared by the North Slope Borough in cooperation with the Alaska Department of Commerce, Community, and Economic Development using funds provided by the Costal Impact Assistance Program, State of Alaska, and North Slope Borough. North Slope Borough contracted with Global Positioning Services Incorporated in May of 2013 to prepare the map.

This map should not be construed as a survey. On-site surveys should be conducted prior to engineering or construction. This map was complied to meet horizontal and vertical accuracy in accordance with national map accuracy standards.

Property and utility information has been generated from readily available sources with limited accuracy checks. Property information is not intended to represent title search of the Recorder's Office record. Utility location is approximate and shows only the main lines. Generally, the information is current as of September 2013. North Slope Borough provided sanitation and facility records.

This map is based on photography acquired on August 10, 2014, at a nominal scale of 1 in = 800 ft. Quantum Spatial prepared the orthophoto and topographic mapping. The topographic contours were prepared at two (2) foot intervals with index contours every ten (10) feet.

HORIZONTAL AND VERTICAL CONTROL

The horizontal and vertical control station for this digital map and orthophoto was an NGS OPUS solution for a brass cap monument "UTKIAVIE 1945". The horizontal datum NAD 1983 coordinates for this monument are North 71° 17' 14.82503" and West 156° 48' 06.50251". The Geoid 12 elevation for this monument is 42.99 ft.

This map projection is based upon NAD 83, ASP Zone 6 as expressed in US Survey Feet.

ALASKA DEPARTMENT OF COMMERCE, COMMUNITY, AND ECONOMIC DEVELOPMENT

Community Map
BARROW

71° 17' 15" N 156° 48' 06" W (NAD 83)
Approximate Elevation: 42.99' at NGS BC "UTKIAVIE 1945"
Townships 22 & 23 North, Range 18 West, Umiat Meridian, AK
U.S.G.S. Quadrangle "BARROW B-3 & B-4", Alaska
BARROW RECORDING DISTRICT

LEGEND

- Residential Building
- Commercial Building
- Public Building
- Sewage Pump Station
- Edge of Water
- Water Line
- Sewer Line
- Sewer Force Main
- Electric
- Underground Electric
- Natural Gas Line

0 100 200
SCALE IN FEET

SCALE: 1"=100'
Date of Photography: August 10, 2014
Magnetic Declination computed by U.S.G.S. Geomag Program using IGRF11.COF model as of August 1, 2013

SHEET 1 of 25

BARROW COMMUNITY MAP SHEET 1 (1 of 25) 1"=100' (8/10/2014 PHOTOGRAPHY)