Community Map
ATQASUK

70° 28' 45" N 157° 25' 29" W (NAD 83)
Approx. Elevation: 86.15' at "ATKASOOK 1976"
Township 13 North, Ranges 21 & 22 West, Umiat Meridian, AK
U.S.G.S. Quadrangle "MEADE RIVER B-3 & C-3," Alaska
BARROW RECORDING DISTRICT

LEGEND

- Residential Building
- Commercial Building
- Public Building
- Edge of Water
- Basis of Coordinates "ATKASOOK 1976"
- Water Line
- Sewer Line
- Force Main Sewer Line
- Electric Line
- Fuel Line
- Unsurveyed ANCSA 14(c)(3) Boundary Per Settlement

0 100 200
SCALE IN FEET

SCALE: 1"=100'
Date of Photography: August 10, 2014
Magnetic Declination computed by U.S.G.S. Geomag
Program using IGRF11.COF model as of August 1, 2013

SHEET 2 of 4

HORIZONTAL AND VERTICAL CONTROL
The horizontal and vertical control station for this digital map and orthophoto was an NGS OPUS solution for GPS Inc. TBM "BASE 1". The horizontal datum NAD 1983 coordinates for this TBM are North 70° 28' 11.77861" and West 157° 25' 52.67710" and the elevation is 104.35 ft.

The mapping of the community of Atqasuk has been adjusted to this control using high-precision GPS methods and the adjusted coordinates and elevation for Brass Cap Monument "ATKASOOK 1976", were calculated to establish a local control reference. The NAD 1983 coordinates for this monument are North 70° 28' 45.8849" and West 157° 25' 29.2997" and the elevation is 86.15 feet.

This map projection is based upon NAD 83, ASP Zone 6 as expressed in US Survey Feet.

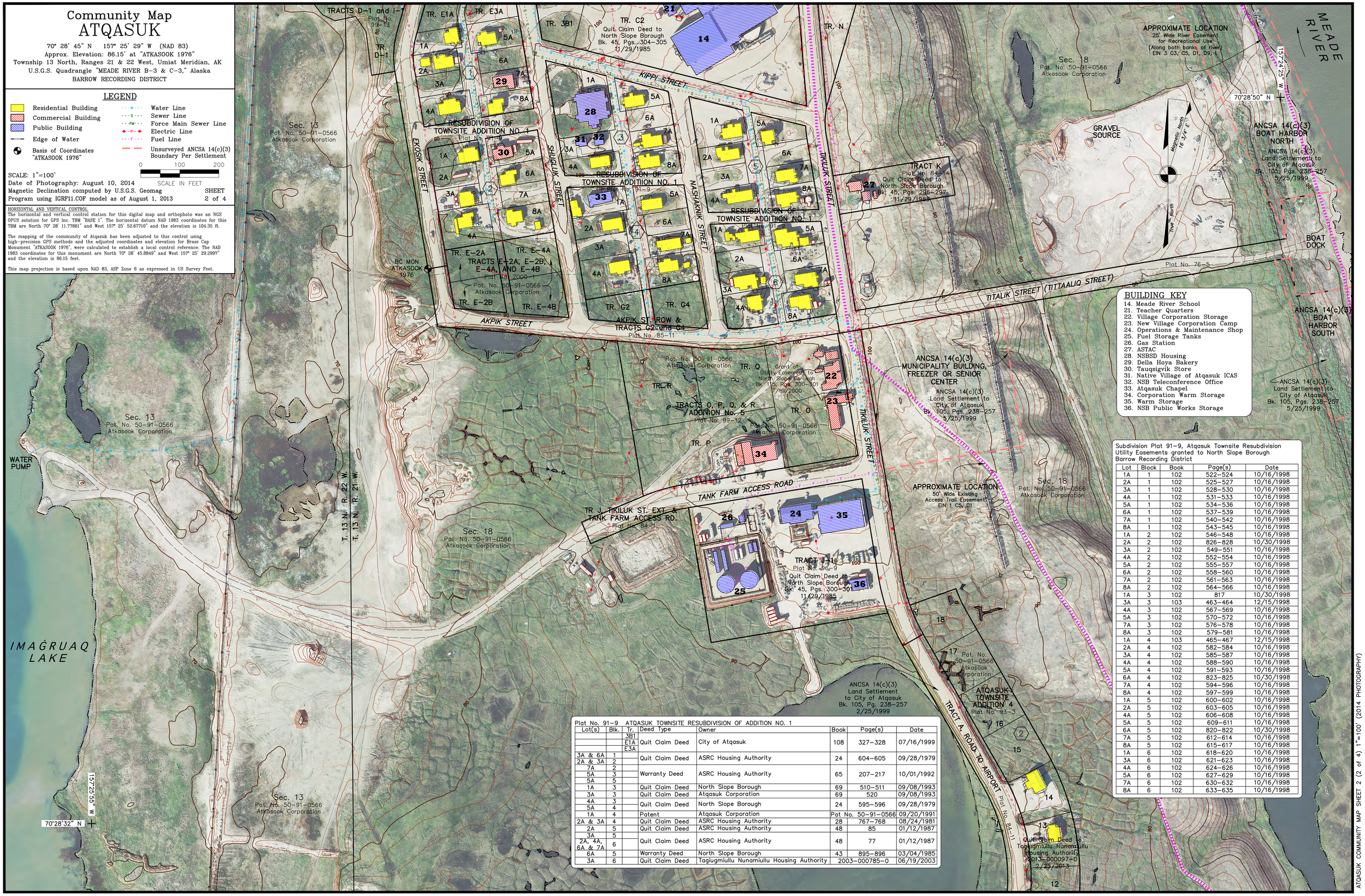

BUILDING KEY

14. Meade River School
21. Teacher Quarters
22. Village Corporation Storage
23. New Village Corporation Camp
24. Operations & Maintenance Shop
25. Fuel Storage Tanks
26. Gas Station
27. ASTAC
28. NSBSD Housing
29. Della Hoya Bakery
30. Tauqsigvik Store
31. Native Village of Atqasuk ICAS
32. NSB Teleconference Office
33. Atqasuk Chapel
34. Corporation Warm Storage
35. Warm Storage
36. NSB Public Works Storage

Subdivision Plat 91-9, Atqasuk Townsite Resubdivision
Utility Easements granted to North Slope Borough
Barrow Recording District

Lot	Block	Book	Page(s)	Date
1A	1	102	522-524	10/16/1998
2A	1	102	525-527	10/16/1998
3A	1	102	528-530	10/16/1998
4A	1	102	531-533	10/16/1998
5A	1	102	534-536	10/16/1998
6A	1	102	537-539	10/16/1998
7A	1	102	540-542	10/16/1998
8A	1	102	543-545	10/16/1998
1A	2	102	546-548	10/16/1998
2A	2	102	826-828	10/30/1998
3A	2	102	549-551	10/16/1998
4A	2	102	552-554	10/16/1998
5A	2	102	555-557	10/16/1998
6A	2	102	558-560	10/16/1998
7A	2	102	561-563	10/16/1998
8A	2	102	564-566	10/16/1998
1A	3	102	817	10/30/1998
3A	3	103	463-464	12/15/1998
4A	3	102	567-569	10/16/1998
5A	3	102	570-572	10/16/1998
7A	3	102	576-578	10/16/1998
8A	3	102	579-581	10/16/1998
1A	4	103	465-467	12/15/1998
2A	4	102	582-584	10/16/1998
3A	4	102	585-587	10/16/1998
4A	4	102	588-590	10/16/1998
5A	4	102	591-593	10/16/1998
6A	4	102	823-825	10/30/1998
7A	4	102	594-596	10/16/1998
8A	4	102	597-599	10/16/1998
1A	5	102	600-602	10/16/1998
2A	5	102	603-605	10/16/1998
4A	5	102	606-608	10/16/1998
5A	5	102	609-611	10/16/1998
6A	5	102	820-822	10/30/1998
7A	5	102	612-614	10/16/1998
8A	5	102	615-617	10/16/1998
1A	6	102	618-620	10/16/1998
3A	6	102	621-623	10/16/1998
4A	6	102	624-626	10/16/1998
5A	6	102	627-629	10/16/1998
7A	6	102	630-632	10/16/1998
8A	6	102	633-635	10/16/1998

Plat No. 91-9 ATQASUK TOWNSITE RESUBDIVISION OF ADDITION NO. 1

Lot(s)	Blk.	Tr.	Deed Type	Owner	Book	Page(s)	Date
		3B1					
		E1A	Quit Claim Deed	City of Atqasuk	108	327-328	07/16/1999
		E3A					
3A & 6A	1		Quit Claim Deed	ASRC Housing Authority	24	604-605	09/28/1979
2A & 3A	2						
7A	2		Warranty Deed	ASRC Housing Authority	65	207-217	10/01/1992
5A	3						
5A	5						
1A	3		Quit Claim Deed	North Slope Borough	69	510-511	09/08/1993
3A	3		Quit Claim Deed	Atqasuk Corporation	69	520	09/08/1993
4A	3		Quit Claim Deed	North Slope Borough	24	595-596	09/28/1979
5A	4						
1A	4		Patent	Atqasuk Corporation	Pat No.	50-91-0566	09/20/1991
2A & 3A	4		Quit Claim Deed	ASRC Housing Authority	28	767-768	08/24/1981
2A	5		Quit Claim Deed	ASRC Housing Authority	48	85	01/12/1987
3A	5						
2A, 4A, 6A & 7A	6		Quit Claim Deed	ASRC Housing Authority	48	77	01/12/1987
6A	5		Warranty Deed	North Slope Borough	43	895-896	03/04/1985
3A	6		Quit Claim Deed	Tagiugmiullu Nunamiullu Housing Authority	2003-000785-0		06/19/2003

ATQASUK COMMUNITY MAP SHEET 2 (2 of 4) 1"=100' (2014 PHOTOGRAPHY)