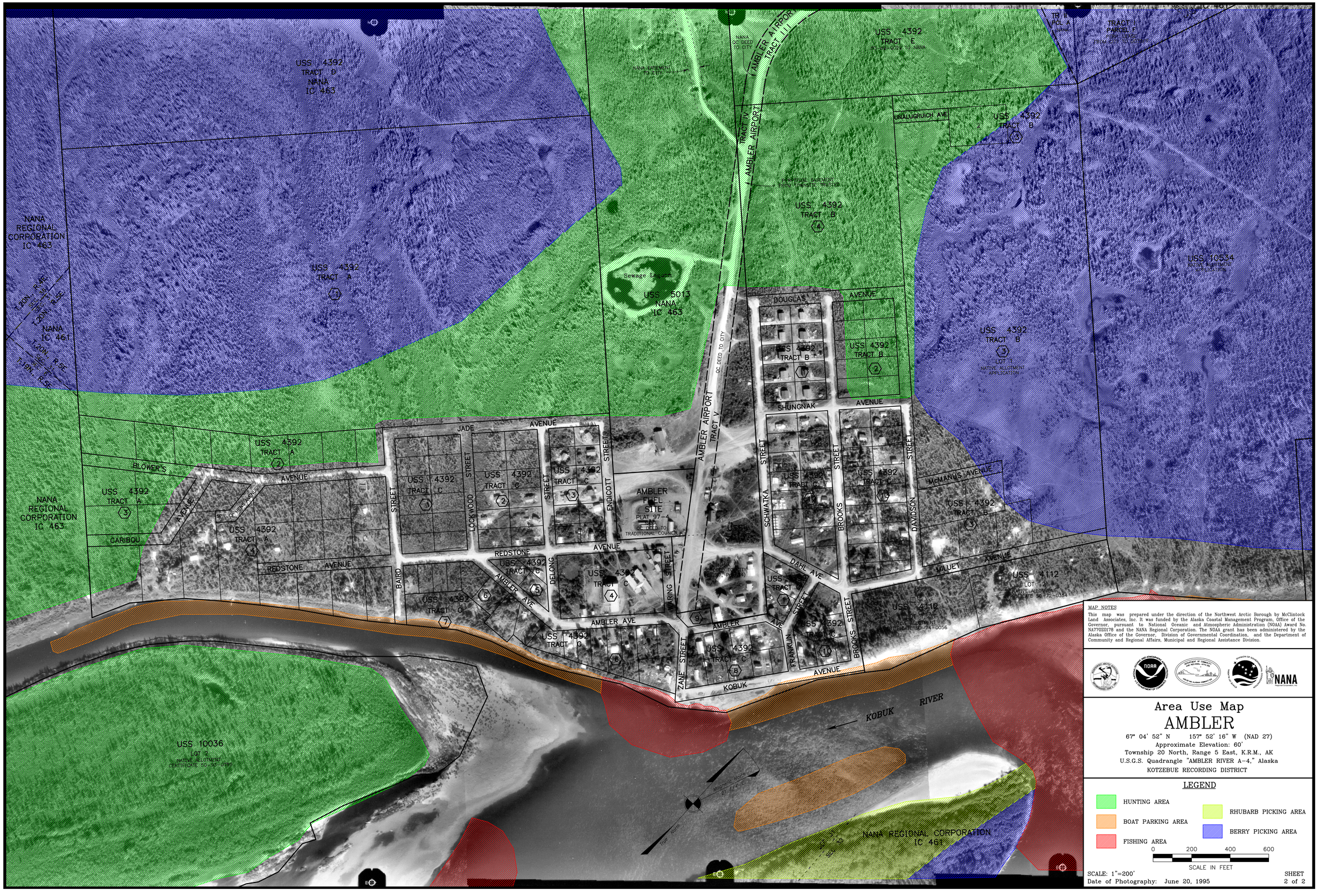

MAP NOTES

This map was prepared under the direction of the Northwest Arctic Borough by McClintock Land Associates, Inc. It was funded by the Alaska Coastal Management Program, Office of the Governor, pursuant to National Oceanic and Atmospheric Administration (NOAA) Award No. NA77OZ0178 and the NANA Regional Corporation. The NOAA grant has been administered by the Alaska Office of the Governor, Division of Governmental Coordination, and the Department of Community and Regional Affairs, Municipal and Regional Assistance Division.

Area Use Map
AMBLER

67° 04' 52" N 157° 52' 16" W (NAD 27)
Approximate Elevation: 60'
Township 20 North, Range 5 East, K.R.M., AK
U.S.G.S. Quadrangle "AMBLER RIVER A-4," Alaska
KOTZEBUE RECORDING DISTRICT

LEGEND

- HUNTING AREA
- BOAT PARKING AREA
- FISHING AREA
- RHUBARB PICKING AREA
- BERRY PICKING AREA

0 200 400 600
SCALE IN FEET

SCALE: 1"=200'
Date of Photography: June 20, 1995

SHEET 2 of 2

AMBLER 1"=200' (1995 PHOTOGRAPHY)