Community Map
AKIAK

60° 54' 40" N 161° 13' 10" W (NAD 83)
Approximate Elevation: 25'
Townships 9 & 10 North, Ranges 67 & 68 West, S.M., AK
U.S.G.S. Quadrangle "BETHEL (D-6)," Alaska
BETHEL RECORDING DISTRICT

LEGEND

- Residential Building
- Commercial Building
- Public Building
- Power Poles
- Culvert
- Edge of Water
- Floodline Elevation 27.61' (Based on this Map)
- EIN Easements
- FO Fiber Optic Cable
- P&T Power & Telephone
- P Powerline
- T Telephone
- UT Underground Telephone
- F Fuel Line
- S Sewer Line
- FM Forced Main Line
- W Water Line

0 100 200
SCALE IN FEET

SCALE: 1"=100'
Date of Photography: September 7, 2007
Magnetic Declination computed by U.S.G.S. Geomag Program using WMM-2005.COF model as of September 27, 2007

SHEET 1 of 3

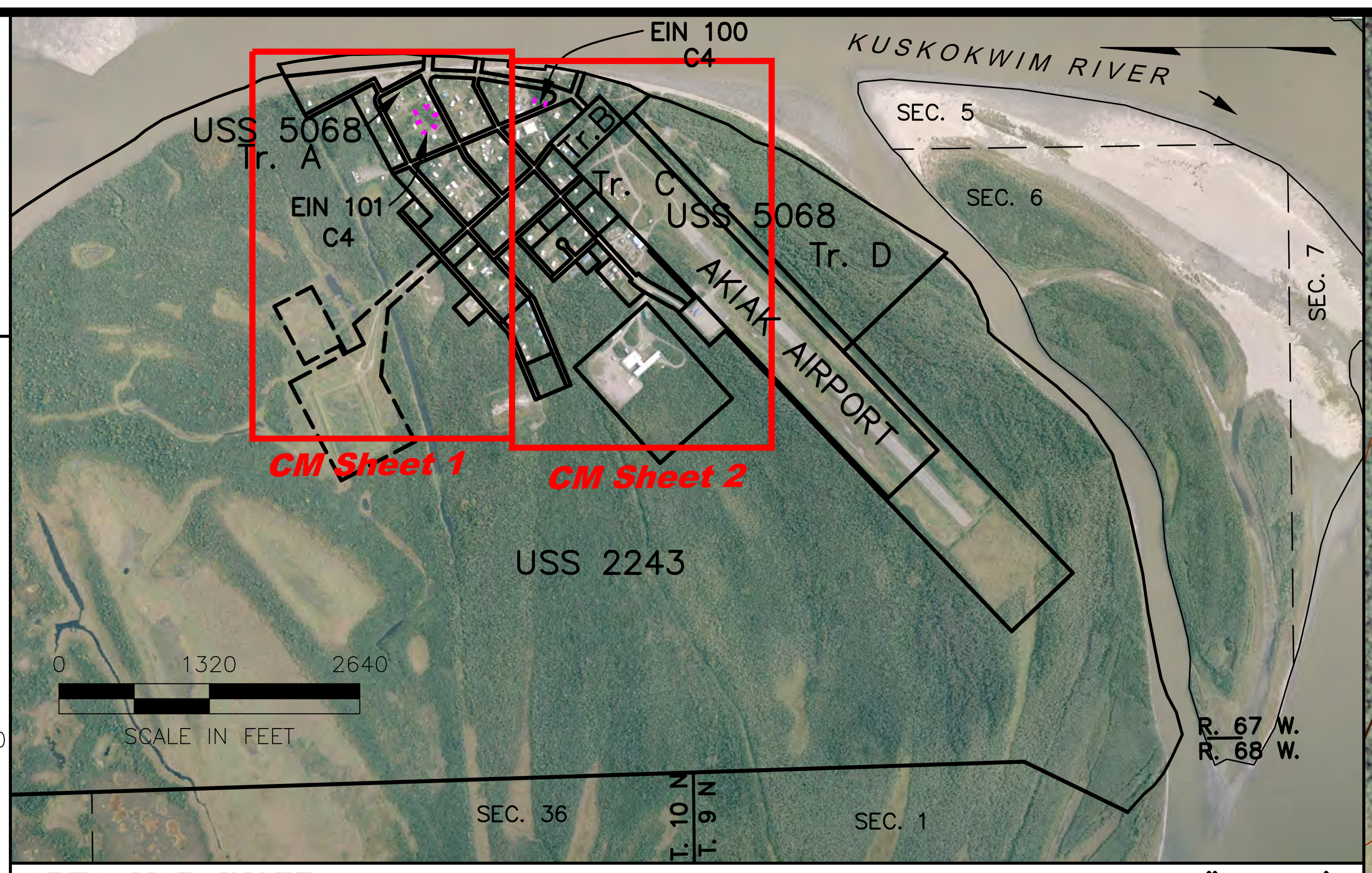

AREA MAP INSET 1"=1320'

ALASKA COASTAL MANAGEMENT PROGRAM

Department of Commerce, Community, and Economic Development

MAP NOTES

This map was prepared by the Association of Village Council Presidents (AVCP) in cooperation with the Alaska Department of Commerce, Community, and Economic Development (Commerce) using funding from the Alaska Coastal Management Program and the Initiative for Accelerated Infrastructure Development (IAID). The IAID is supported by grants from the Denali Commission, USDA Rural Development, Alaska Department of Transportation and Public Facilities and Commerce. The Association of Village Council Presidents contracted with Global Positioning Services, Inc. in May of 2007 to prepare the map.

This map should not be construed as a survey. On-site surveys should be conducted prior to engineering or construction.

This map was compiled to meet horizontal and vertical accuracy in accordance with national map accuracy standards.

Property and utility information has been generated from readily available sources with limited accuracy checks. Property information is not intended to represent a title search of the Recorders Office record. Utility location is approximate and shows only the main lines. Generally, the information is current as of December 2007.

This map is based on photography acquired on September 7, 2007, at a nominal scale, of 1 in = 800 ft.

Aero-Metric Anchorage prepared the orthophoto and topographic mapping. The orthophoto is an aerial photo which has been corrected, by rectification to ground control stations, to remove distortions and warpage due to ground topography and aircraft tilt and trim.

BUILDING KEY

1. Kokarmuit Tank Farm
2. Old Power Plant
3. Old Post Office
4. Old Youth Center
5. Old Kokarmuit Storage
6. Armory
7. Kokarmuit Corporation
8. Akiak Moravian Church
9. Old Church
10. United Utilities Inc.
11. Stephen Ivans & Sons Store
12. Head Start

AKIAK COMMUNITY MAP SHEET 1 1"=100' (2007 PHOTOGRAPHY)