Community Map
NOATAK

67° 33' 57" N 162° 58' 25" W (NAD 83)
Approximate Elevation: 90.64'
Township 25 North, Ranges 19 & 20 West,
Kateel River Meridian, AK
U.S.G.S. Quadrangle "NOATAK C-2, & C-3," Alaska
KOTZEBUE RECORDING DISTRICT

LEGEND

- Residential Building
- Commercial Building
- Public Building
- 17(b) Trail Easements
- Basis of Coordinates B.L.M. Brass Cap, WCMC 14, Tr. A USS 4486
- Water Line
- Sewer Line
- Sewer Force Main
- Electric
- Telephone
- Underground Telephone
- Electric & Telephone
- Fuel Line
- Edge of Water

0 100 200
SCALE IN FEET

SCALE: 1"=100'
Date of Photography: June 12, 2013
Magnetic Declination computed by U.S.G.S. Geomag
Program using IGRF11.COF model as of August 1, 2013

SHEET 1 of 4

ALASKA DEPARTMENT OF COMMERCE, COMMUNITY, AND ECONOMIC DEVELOPMENT
NORTHWEST ARCTIC BOROUGH INCORPORATED JUNE 1, 1986
NIHA NORTHWEST INUPIAT HOUSING AUTHORITY
NANA REGIONAL CORPORATION, INC.
MANILIAQ ASSOCIATION

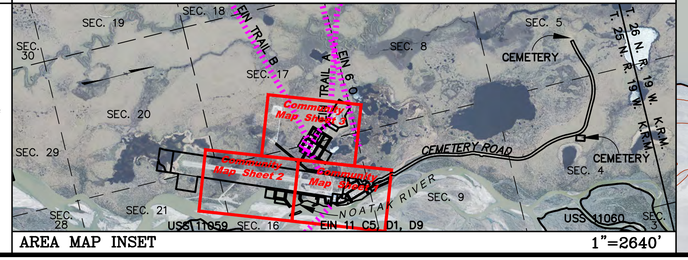

AREA MAP INSET 1"=2640'

BUILDING KEY

1. Snow Removal Equipment Building
2. Napaaqtugmiut School Fuel Tanks
3. Noatak Lions Club
4. Old Napaaqtugmiut School (Abandoned)
5. FAA Antenna
6. Noatak Friends Church
7. Noatak Friends Church-Youth Center
8. Army National Guard (Abandoned)
9. Noatak Native Store
10. AVEC Building
11. AVEC Fuel Tanks
12. Noatak IRA Building
13. U.S. Post Office
14. Noatak Utilities-Pump House
15. Water Storage Tank
16. Noatak Utilities-Water Well
17. OTZ Telephone Cooperative Building
18. Search & Rescue Building

MAP NOTES

This map was prepared by the Northwest Arctic Borough in cooperation with the Alaska Department of Commerce, Community, and Economic Development, Division of Community and Regional Affairs using funding from the Northwest Inupiat Housing Authority, NANA Regional Corporation, and Maniilaq Association. The Northwest Arctic Borough contracted with Global Positioning Services, Inc. in April of 2013 to prepare the map.

This map should not be construed as a survey. On-site surveys should be conducted prior to engineering or construction. This map was complied to meet horizontal and vertical accuracy in accordance with national map accuracy standards.

Property and utility information has been generated from readily available sources with limited accuracy checks. Property information is not intended to represent a title search of the Recorder's Office record. Utility location is approximate and shows only the main lines. Generally, the information is current as of September 2013. ANTHC provided sanitation and facility records.

This map is based on photography acuired on June 12, 2013, at a nominal scale, of 1 in = 800 ft. Quantum Spatial prepared the orthophoto and topographic mapping. The topographic contours were prepared at two (2) foot intervals with index contours every ten (10) feet.

HORIZONTAL AND VERTICAL CONTROL
The horizontal and vertical control station for this digital map and orthophoto was an NGS OPUS solution for GPS Inc. TBM "BASE 1". The horizontal datum NAD 1983 coordinates for this TBM are North 67° 33' 57.08965" and West 162° 58' 24.50642" and the elevation is 90.636 ft.

The mapping of the community of Noatak has been adjusted to this control using high-precision GPS methods and the adjusted coordinates and elevation for B.L.M. Brass Cap "WCMC 14, Tr. A, USS 4486", were calculated to establish a local control reference. The NAD 1983 coordinates for this monument are North 67° 34' 23.6977" and West 162° 58' 03.1577" and the elevation is 78.74 feet.

This map projection is based upon NAD 83, ASP Zone 7 as expressed in US Survey Feet.

NOATAK COMMUNITY MAP SHEET 1 (1 OF 4) 1"=100' (2013 PHOTOGRAPHY)