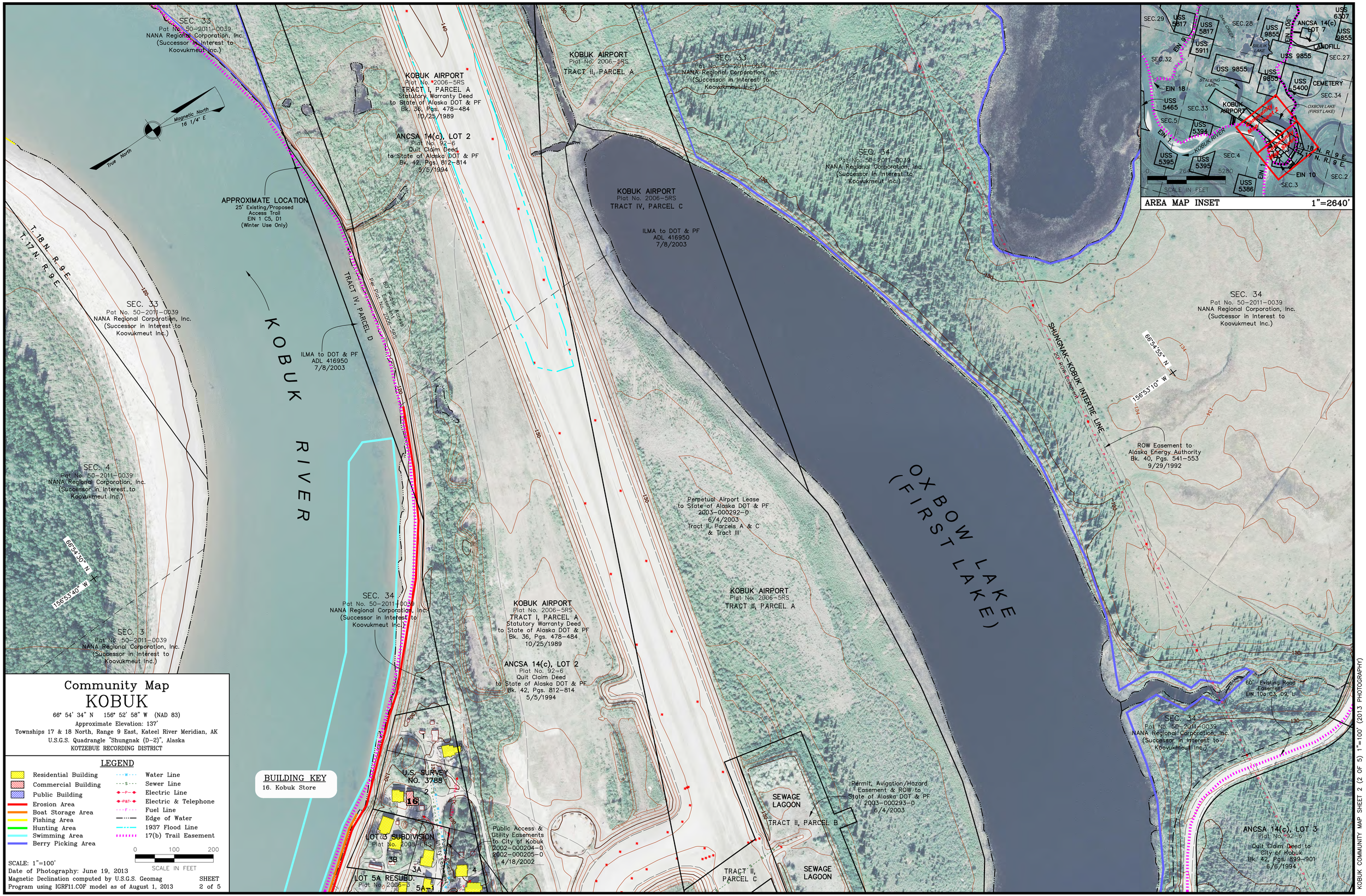
SEC. 33
Pat No. 50-2011-0039
NANA Regional Corporation, Inc.
(Successor in Interest to Koovukmeut Inc.)
KOBUK AIRPORT
Plat No. 2006-5RS
TRACT I, PARCEL A
Statutory Warranty Deed
to State of Alaska DOT & PF
Bk. 36, Pgs. 478-484
10/25/1989
ANCSA 14(c), LOT 2
Plat No. 92-6
Quit Claim Deed
to State of Alaska DOT & PF
Bk. 42, Pgs. 812-814
5/5/1994
Magnetic North
16 1/4° E
True North
APPROXIMATE LOCATION
25' Existing/Proposed
Access Trail
EIN 1 C5, D1
(Winter Use Only)
T. 18 N., R. 9 E.
T. 17 N., R. 9 E.
KOBUK RIVER
TRACT IV, PARCEL D
ILMA to DOT & PF
ADL 416950
7/8/2003
60' Public Access
Per Plat No. 2006-5RS
KOBUK AIRPORT
Plat No. 2006-5RS
TRACT II, PARCEL A
KOBUK AIRPORT
Plat No. 2006-5RS
TRACT IV, PARCEL C
ILMA to DOT & PF
ADL 416950
7/8/2003
SEC. 34
Pat No. 50-2011-0039
NANA Regional Corporation, Inc.
(Successor in Interest to Koovukmeut Inc.)
SEC. 4
Pat No. 50-2011-0039
NANA Regional Corporation, Inc.
(Successor in Interest to Koovukmeut Inc.)
66°54'30" N
156°53'40" W
SEC. 3
Pat No. 50-2011-0039
NANA Regional Corporation, Inc.
(Successor in Interest to Koovukmeut Inc.)
OX BOW LAKE
(FIRST LAKE)
Perpetual Airport Lease
to State of Alaska DOT & PF
2003-000292-0
6/4/2003
Tract II, Parcels A & C
& Tract III
KOBUK AIRPORT
Plat No. 2006-5RS
TRACT II, PARCEL A
SHUNGNAK-KOBUK INTERTIE LINE
20' ROW Easement
66°54'55" N
156°53'10" W
ROW Easement to
Alaska Energy Authority
Bk. 40, Pgs. 541-553
9/29/1992
60' Existing Road
Easement
EIN 10a C3, D9, L
ANCSA 14(c), LOT 3
Plat No. 92-6
Quit Claim Deed to
City of Kobuk
Bk. 42, Pgs. 899-901
6/6/1994
U.S. SURVEY
NO. 3788
LOT 3 SUBDIVISION
Plat No. 2008-6RS
LOT 5A RESUBD.
Plat No. 2006-3
Public Access Easement
Public Access &
Utility Easements
to City of Kobuk
2002-000204-0
2002-000205-0
4/18/2002
SEWAGE
LAGOON
TRACT II, PARCEL B
Permit, Avigation/Hazard
Easement & ROW to
State of Alaska DOT & PF
2003-000293-0
6/4/2003
TRACT II,
PARCEL C
SEWAGE
LAGOON
AREA MAP INSET
1"=2640'
SCALE IN FEET
Community Map
KOBUK
66° 54' 34" N 156° 52' 58" W (NAD 83)
Approximate Elevation: 137'
Townships 17 & 18 North, Range 9 East, Kateel River Meridian, AK
U.S.G.S. Quadrangle "Shungnak (D-2)", Alaska
KOTZEBUE RECORDING DISTRICT
LEGEND
Residential Building
Commercial Building
Public Building
Erosion Area
Boat Storage Area
Fishing Area
Hunting Area
Swimming Area
Berry Picking Area
Water Line
Sewer Line
Electric Line
Electric & Telephone
Fuel Line
Edge of Water
1937 Flood Line
17(b) Trail Easement
0 100 200
SCALE IN FEET
BUILDING KEY
16. Kobuk Store
SCALE: 1"=100'
Date of Photography: June 19, 2013
Magnetic Declination computed by U.S.G.S. Geomag
Program using IGRF11.COF model as of August 1, 2013
SHEET
2 of 5
KOBUK COMMUNITY MAP SHEET 2 (2 OF 5) 1"=100' (2013 PHOTOGRAPHY)